LING OFF!!
COST!
:OF
Goods, Velvets,
'S, SHAWLS,
ing Goods, &c.
ness within a limited
e Stock
CRIFICE!
is Sale is Positive
ARRIS,
Fellows' Building,
nd Alder, Portland.
CING, - $2 00
9 Stark Street.
HORSESHOE
TS FOR SALE.
DENOUGH, Agent.
CK,
er in
e, Hill's Concord Sing
ess, &c., &c.
HARNESS ON HAND.
First Street, Portland,
nkets and Buggy Robes.
RKS---ALBINA,
PARED, AND HAVE SUPERIO
facturing every description of
LOW PRESSURE ENGINE
CASTINGS,
amental Fence Work, Iron an
scription.
RY PROMPTLY ATTENDED TO.
Unexcelled for Quickly and Quality
RATES Special Attention given t
JOHN KATZ, Superint. Ast.
N WORKS,
18, 1865,
AND "E" STREET
R TAYLOR President.
kers, General Machinis
lders,
FOR SALE
NGINES and BOILERS; Saw Mill
al Machinery
mported, on hand and made to order
romptly attended to and executed w
S North of San Francisco No charge
se Also Agents for the Aetna
Scale.
iful Patterns for Cemeteries etc.
TAN, Superintendent.
ACHINE SHOP
N & CO.
s., Portland, Oregon.
ks, we are now prepared to fit
, CRIST' AND SAW MILLS,
ON FRONTS.
ished at short notice at lowest market rate
Jan'75dly
EDUCATIONAL.
usiness Training of Both Sexes
ONAL BUSINESS COLLEGE
DeFRANCE & WHITE, Sec.
W. L. WHITE, Sec.
ANTEES A THOROUGH BUSINESS
ucation Day and Evening Sessions Con
ll particulars call at Office or send for N
Journal sent Free to any address.
ddress, DeFRANCE & WHITE,
Lock Box 104.
MUSIC!
PRENTICE TEACHER OF VOCAL MU
e offers his services to the citizens of Port
vicinity to confer Classes Singly or in
e Lessons in Vocal Culture Reading or Ba
Will also make arrangements to conduct a
number of Musical Conventions during the
season Churches and other parties wish
ngage a competent Teacher should apply
iately Terms reasonable and best of refer
ven For full particulars address
D W PRENTICE Portland, Ore.
THE CANVASS FOR
SAMUEL'S
BOOK LAND
DIRECTORY
876 has taken a hold in public favor and
it will secure any time hereafter
ensive Publication
ook for reference or for
ll see that their names
ntained therein
Address SAMUEL'S DIRECTORY
Box 1876 San Francisco Cal.

Morning Oregonian.

VOL. XV.—NO. 260 PORTLAND, OREGON: MONDAY, DECEMBER 13, 1875. PRICE—TEN CENTS.

EASTERN NEWS.

BY TELEGRAPH TO THE OREGONIAN.

Senatorial Contest in Virginia.

RICHMOND, Dec. 11—The Conservative caucus to-night nominated candidates for U S Senator A Myers and Johnston Several names were voted on the latter receiving two ballots—fourteen in all—were taken in favor of an adjournment was had until Monday The vote on adjournment was Johnston, 42; J R Tucker 38 Myers was, on the 41 Johnston, 42; J R Tucker 38 Myers was, on the 41 Johnston, 42; J R Tucker 38 Myers was, on the 41

The Daily Oregonian.

MONDAY MORNING DECEMBER 13 1875

THE CURRENCY QUESTION IN PARTY POLITICS

It was the fond hope of those who desire to see the currency of our country placed on an equality with that of the most prosperous nations that the issue of inflation was settled by the fall elections With that question out of the way and all parties united in a purpose to place the circulating medium of our commerce on the only sound and safe basis, of gold and silver the energies of the national legislature would naturally be bent upon devising methods of reaching the desired end No intelligent person supposed there were not difficulties in the way to resumption or that the money of the country could be made equivalent to coin at once Those who thought to dispose of the intricate problem by enacting into a law the crude utterance of the late Mr Greeley, that "the way to resume is to resume," showed how little they knew of the real nature of the subject. Assuming that the majority in both branches of congress should accept the demand for return to a specie basis as imperative and irrevocable, still the difficulties which surround the subject would lead to such diversity of opinions as to means and methods as would inevitably produce division, and probably postpone definite and practical action for some [illegible] garded as matter of detail out of the discussion of which at last some plan would be evolved, experimental it might be but tending nevertheless in the right direction, and leading at last to the accomplishment of the great object

But it is apparent already in the Congressional proceedings that the preliminary question is not yet settled The hopes raised by the result of the popular elections were delusive. The battle is to be fought in Congress, and, no doubt, again before the people. The South and West are not disposed to give up the struggle The politicians and the speculators who have combined to urge the new issues of greenbacks will take their case into Congress and if defeated there as they surely will be while the Senate retains its present complexion they will appeal to the people and ask for a decision in their favor in the Presidential election of 1876 Whether they will be able to force a decision at that time will depend on the temper of the Democratic National Convention next summer, for, of course, the inflationists can expect nothing at the hands of the Republicans, who, with a few exceptions, are unalterably opposed to all schemes of debasing the circulating medium. The first battle in the contest, outside of Congress, will therefore be fought between the Democrats It can not but be a desperate grapple, characterized by all the bitterness that attends upon radical differences inside any political organization. It is safe to predict that the intense acrimony displayed in contests inside the Republican party during the two or three years last past, will be repeated in the ranks of the Democracy next year

When that battle is over, and the victorious side go before the people to ask an endorsement of their action, will the [illegible] support to the ticket that shall be put forth as the ticket of the united Democracy? If the inflationists get the mastery in the convention and bring out an inflation programme, either in their candidate or their platform, will the hard money ring submit? Can the New York and Massachusetts and Maryland Democrats so far stultify their record of this year, the record which has secured them such an unbounded *eclat* at home and abroad, as to support a dilutionist for President? The possibility of such a thing can scarcely be conceived of On the other hand, will the inflationists give up the struggle and accept as a finality a hard money platform and candidate in case the hard money shall control the convention? All their givings out since the Ohio election, as well as their present attitude in Congress, would seem to indicate that they will not Having nothing to gain by the success of the men who have set the party against their dearest object, and all the other issues that divided the Democrat from the Republican being already extinct, they will feel no partisan interest in the contest between the hard money Democracy and the Republicans who are always for hard money, and the natural wish for revenge in such a case, and the desire to have their own views of party policy vindicated by the defeat of those who overruled them, will urge every rebellious sentiment in their bosoms to activity

Under these circumstances the chances are that the Democracy, instead of going into the great contest united and with strong hopes of regaining the reins of government, will enter the field disordant and divided to be beaten at the polls by such a majority as will convince the managers that the organization has survived not only its usefulness but every bond that held it together, and that all further effort to restore to it the unity and purposes of a national party will be vain

CUBA—PRESTO CHANGE!

The Democrats are taking the sensible view of the situation with relation to Cuba if the dispatches represent the matter correctly We sincerely hope they may be successful in resisting every scheme for intervention by our government in the Cuban troubles It will occur to a good many people that the President ught to have known the facts upon which he formed his views which he took the right side of the question in his message and the language is rather ambiguous in this regard one If Spain has [illegible] to give satisfactory assurances with respect to the rights of American citizens that may be sufficient reason for taking some decided action But the relation between that matter and the question who has the Cuban bandits have shown themselves entitled to assistance, is not apparent. Whether or not the United States has ground to resort to strong measures with Spain as it would seem, a question quite distinct enough in its nature to be met in a direct way At all events our government would adopt a very costly way of getting even if it in tered to make the "patriot" banditti a nation and then have either to establish a protectorate over them or take them into the Union Better give Spain a sound thrashing, if need be, and let her keep her turbulent population

NO QUARTER

The dismissal of Gen Henderson from the position of associate counsel in the prosecution of the St Louis whisky ring, though made on account of his assailing the President personally is not to be taken for an indication of a disposition on the part of the President to have the cases managed in the interest of the administration In pursuance of the wishes of the President to have as associate counsel in the cases some person not in accord with the political views of the administration, so that there may be no possible ground to suspect that favor is shown to the friends of the President a Democrat has been employed in Henderson's place That is right It is of the last importance that the public should understand that the prosecution of the ring is conducted in good faith and with a determination to "let no guilty person escape" With Attorney-General Pierrepont's salutary regulation concerning applications for pardons there is ground to hope the law will be vindicated and both the Government and the honest dealer hereafter be protected against the frauds and corruptions of the rascally dealers and their corrupt [illegible]

OPENING THE RIVER

The enterprise of opening the Columbia river by locks at the Cascades appears to be taking definite shape at last The probability of its being pushed forward is increased by the demonstration of the fact that the engineering difficulty is very inconsiderable and that the work can be completed at comparatively small cost The prospect of opening the river can not but be especially gratifying to the people East of the mountains, who will be directly benefited by the work. Portland also has an immediate interest in having the improvement completed and will be heartily glad to see the enterprise successful Enough has not yet been developed in relation to the plans of the projectors to warrant a conjecture as to the length of time before boats can navigate without portage all the waters of the Willamet and of the Columbia as high up as the Dalles, but it is only a question of time, and we hope of only a short time

NEW TO-DAY.

Drap D'Etc, AND HEAVY BLACK CASH MERES, just received and for sale at 107 Third street by JOHN WILSON

SITUATION WANTED.

A GOOD DRESSMAKER WISHES TO GO OUT by the day or week to private families Call at the Occidental Hotel d13d3t

SITUATION WANTED

A GOOD GIRL WISHES TO FIND EMPLOYment as chambermaid and seamstress in a hotel or private family Please call at the Occidental Hotel d13d3t

BOARD WANTED.

A GENTLEMAN AND WIFE WANT ROOM ON lower floor with Board near First street Address, stating location terms etc S" OREGONIAN office.

WANTED, A BARGAIN IN A HOUSE AND one or two Lots centrally located Also two vacant lots between D and Taylor and Third and Tenth streets GEO WOODWARD 11 Real Estate Agent Cosmopolitan Hotel Block

Willamette Tribe No. 6, I. O. R. M.—Regular meeting this Monday evening at 7½ o'clock Important business

J P SCHROEFFEL C of R

FOR SAN FRANCISCO.

THE PACIFIC MAIL STEAMSHIP CO S STEAMSHIP

"SALVADOR"

CAPT JONES

Will leave Victoria on

SATURDAY, DECEMBER 18, 1875,

Passage THROUGH FROM PORTLAND to San Francisco

Cabin . . $20 00 | Steerage $10 00

Passengers leave Portland on Wednesday morning at 6 o clock per Steamer "Welcome," for Kalama.

Tickets for sale at Office Oregon Steam Navigation Company, corner Front and Ash streets up stairs d13d3t

A FINE DISPLAY

OF

Jewelry, Watches & Silverware

Is being made by

B. L. STONE.

HOLIDAY STOCK LARGE

And Prices Marked Down.

LINSEED OIL,

BOILED AND RAW, BARRELS AND Cases

At the Lowest Market Rates

HODGE, CALEF & CO.,

DEALERS IN

Drugs, Paints, Oils and Glass,

75 Front Street.

Oregon Furniture Manufacturing Co,

manufacturers and Importers Wholesale and Retail Dealers in

Furniture, Bedding, Carpets, Paper-Hangings, Oil-Cloths, Mirrors

Warerooms—corner Yamhill and First streets

Agents for school Desks the Folding Pearl and Lemon Desk These Desks have a superior comfort and durability all sizes for large and small scholars Teachers Flat Top Desk ash and walnut Counting House Desks standing Desks Tressle Desks Tables Proprietary Desk from Sizes High and Low stools and Revolving Stools for sale Office Chairs Factory corner of 1st and Taylor Furniture made of native and foreign woods by the O F M CO

Steam Factory—Cor. Madison and Front

ROAD TAXES

ALL ROAD TAXES FOR YEAR 1875 IN ROAD Districts No s one (1) and two (2) Multnomah County Oregon by law unpaid will be declared delinquent on Tuesday before the first day of January 1876 The law provides that the Supervisors shall proceed to collect the delinquent road tax by levy and sale of the property liable real and personal of all delinquents and add to the amount of such tax shall collect twenty per centum thereon besides costs and expenses of such levy and sale

Payment of said road taxes can be made at the office of Parrish & Cornell who are authorized to receipt for the same

A J WATSON
Supervisor Road Dist No 1

P GAULT
Supervisor Road Dist No 2.

NEW TO-DAY.

GRAND

MASQUERADE BALL!

To be given by

I. O. OF J. C.

AT TURN HALLE,

on

Christmas Eve, Dec. 24, '75.

Committee of Arrangements.

J B Kellogg J A Crouch Jas. Huey
Geo C Sears W K Lightner

Reception Committee.

E J Jeffery A P DeLin H B Oatman
John Carson W H Utter

Floor Managers.

J. A Crouch W L Lightner Geo C Sears,
J B Kellogg I Varwig

All Masks must be identified before entering the Hall

No disreputable characters allowed on the floor

Tickets for Dancing $1 50 Spectators $1, Ladies free

Prizes will be given for the best Characters (both fancy and comic) for Ladies and Gentlemen

Tickets can be had of Allsky & Hegele, Miller & Co Schmeer Bros. and Committee of Arrangements

CITY POUND NOTICE

THIS IS TO CERTIFY THAT I HAVE TAKEN up and impounded in the City Pound the following described animals One red and white spotted cow wearing a bell one red and white spotted calf one red calf one red yearling heifer one red two-year old heifer one red and white heifer with white spot in forehead If not redeemed they will be sold on Thursday Dec 16 at 12 o clock M at the City Pound

CHAS LAWRENCE
City Pound Keeper

d13d3t

FRENCH CHINA!

Dinner & Tea Sets, both plain white and decorated, of the finest quality, imported by us direct from France, and for sale at very low prices.

W. JACKSON & Co.

Importers of French China, Earthen, Glass and Silver Plated Ware.

No. 36 Front st., Cor. Pine, Portland, O.

d11d1jan1

FOR THE HOLIDAYS!

THE LARGEST STOCK OF

Sugar Toys, Sugar Hearts.

Crystalized Toys and Hearts,

Glazed Toys and Figures,

Fancy Boxes, Cornucopias.

Wax Candles, Candle-holders.

Christmas Tree Ornaments,

Flower and Dove Baskets,

Gelatin Goods,

French and American Candies,

Walnuts, Almonds, Filberts, etc

Plain and Ornamental Cakes.

Lebkuchen and Pfeffernuesse,

WHOLESALE AND RETAIL,

AT PRICES THAT DEFY COMPETITION!

At ALISKY & HEGELE'S

Premium Candy Factory,

No. 107 FIRST STREET.

CARD TO THE PUBLIC.

We have never yet made a representation to the public that was not a reality, and when we tell them that at this time we are selling from the Largest Wholesale and Retail Stock Stock of CANDIES, TOYS, HEARTS, CORNUCOPIAS &c, of every description, ever shown in the city, and at Lower Prices than were ever known in Portland. ORNAMENTAL WORK for Christmas, and New Year's CAKES a specialty.

We are treating on facts, and we ask you to call and prove the truth of our statement.

PACIFIC CANDY MANUFACTORY,

A. E MILLER & CO. PROPRIETORS.

45 First Street

DRY GOODS, CLOTHING.

Cloths and Clothing At Cost!

50 Beaver Suits at $12 50 per suit.

Our entire stock must be sold by Feb. 1st, to close business.

CURRIER & CO.

75 First st.

CLOTHING AT COST!

WM. CHURCH & SON

OFFER THEIR ENTIRE STOCK OF

MEN'S AND BOYS'

CLOTHING,

At Cost for the next Sixty Days

FOR CASH ONLY!

Call Early and Secure Bargains!

Neat Fitting and Comfortable.

THE PATENT

Water-Proof Coats,

AT

VEIMEYER & UTTER'S,

MERCHANT TAILORS

11 FIRST STREET.

BOOTS AND SHOES.

C. M. WIBERG,

135 FRONT STREET,

IS OFFERING HIS STOCK OF

BOOTS & SHOES

At Greatly Reduced Prices,

For the Next Thirty Days.

AMUSEMENTS

ANKENY'S NEW THEATER.

OPENING NIGHT!

Thursday, Dec. 16.

MATINEE SATURDAY!

MR CORBYN TAKES PLEASURE IN ANnouncing that he has entered into an arrangement with Mr Thomas Maguire the Pioneer Caterer of Amusements for California whereby he will be able to present to the people of the North ern Coast in rapid succession all the Dramatic and Musical Stars any portion by full and talented companies and surrounded with Scenery and Paraphernalia in every instance fitted to the style of entertainment offered The first of the series will be the introduction of

Prof. HERRMANN

The World-Famed Prestidigitatuer,

Who has by special command had the honor of appearing at the palaces of the following crowned heads of Europe

Queen Victoria, of England, Emperor of Russia, Emperor of Prussia, Emperor of Austria

He has also given Special Entertainments for the gratification of three Presidents of the U S

Abraham Lincoln, Andrew Johnson and U. S Grant,

Who all pronounce him to be the

GREATEST LIVING MAGICIAN,

EXCELLING IN HIS

MARVELOUS FEATS OF LEGERDEMAIN,

The Great Hindoo Jugglers.

Prof Herrmann has successfully performed at

Egyptian Hall, London, for 1000 Nights; At the Academy of Music, New York, for one Night; and from 20 to 100 Nights in Boston, Philadelphia, Washington, Chicago, Cincinnati, St. Louis, Mobile, New Orleans, and for

48 Performances at Maguire's New Theater, San Francisco,

To delighted and last unlimited audiences who crowded this beautiful temple of amusement on each occasion and it is confidently expected that on his present tour he will be greeted with overflowing houses

PORTLAND BAND

MUSIC AT

REDUCED RATES!

PARADES FUNERALS SERENADES, ETC at $4 00 per Man

BRENNER'S QUADRILLE BAND

Music for Parties $2 00 per Man
Balls 3 00

Orders left at Gray's Music Store or S W corner First and Yamhill streets

Dancing Class will do well to give us a call Best Pumpers furnished d8p

DRY GOODS, MILLINERY, ETC.

FALL STYLES!

1875.

P. van FRIDAGH,

DRESS GOODS AND MILLINERY

Ladies', Misses' and Children's

HATS AND BONNETS!

LADIES' & GENTS' UNDERCLOTHING

Now Goods by every Steamer.

79 First St, bet. Washington and Stark.

HUMAN HAIR GOODS!

MRS. E. S. WASS,

50 Morrison St., Butterick Pattern Agency

OFFERS GREAT INDUCEMENTS FOR THE next 60 days, in consequence of removal of the finest collection of HUMAN HAIR GOODS in the city

Price List—Finest Quality Hair Switches

22 inches	2½ ounces weight	$ 5 00
24 inches	3 ounces weight	8 00
26 inches	3½ ounces weight	10 00
28 inches	4 ounces weight	12 00
30 inches	4 ounces weight	15 00

A handsome collection of CURLS in the rarest shades, at very low prices

Combings made up at $1 00 per ounce

n7d2m

HUMAN HAIR FOR SALE, AT COST.

IN FEBRUARY NEXT I SHALL LEAVE FOR France to purchase a new stock of Human Hair and Hair Goods and will therefore dispose of my present stock at Cost Call early for choice

Parties who have left hair for manufacture are notified that they must call for their articles before January 1st or they will be sold to pay charges.

Those indebted to me are requested to call and pay up at once

J B A RIVIERE

MRS. OGDEN,

Cor Fourth and A Streets, Portland, Or

CUTTER AND FITTER OF LADIES' AND CHILdren's Suits (after Mrs Curtis Models) Also STAMPING and DESIGNING in all its branches INITIALS made to order PATTERNS of all kinds cut by measurement Persons living at a distance can have the latest styles in Suit Material bought and made up on receipt of bust and waist measure Other shopping done on reasonable commission Mourning in 1 to up in 24 hours notice

MRS. PARSONS,

Fashionable Dressmaker AND MILLINER.

ALL KINDS OF CUTTING AND FITTING done on short notice and in a satisfactory manner Place of business

Third St, bet Washington and Alder.

All orders addressed to Box 419 will be promptly answered n29d1m

MIXED PAINTS.

AVERILL CHEMICAL PAINT!

Manufactured by the

CALIFORNIA CHEMICAL PAINT CO.,

117 Pine St, San Francisco,

Pure White, and any desired Shade or Color,

MIXED READY FOR USE!

Unequaled as a House or Ship Paint

Will not spoil by standing any length of time

Most Beautiful and Durable Paints Manufactured

Any one can apply them.

Guaranteed to last twice as long as the best White Lead or any other Paint yet in the market

Put up in ¼ ½ 1 2 and 5 gallon packages and in barrels

NB The Manufacturers of Averill Chemical Paint are the only Mixed Paints in the market that will not spoil by standing any length of time and are the only ones that will stand any climate and do not require any oil to be added to them when applied to the work The market is full of such articles in imitation of the Averill Chemical and dealers are liable to prosecution and damages for selling such articles Beware of parties who say they can sell you Averill Chemical Paint and refuse the Trade Mark on the Simile which will be found on each package sample card and price list

For full information samples price lists &c address

T. A. DAVIS & CO.

Portland, Oregon,

SOLE AGENTS.

WATCHES AND JEWELRY.

JEWELRY & WATCHES

FOR

Holiday Presents!

WITHIN REACH OF EVERYBODY

Having determined to retire from Business, I offer

MY ENTIRE STOCK

Of Ladies' and Gents'

Gold & Silver Watches,

CLOCKS,

CHAINS, SILVERWARE,

And all other articles to be found in a Jewelry Store, too numerous to mention,

AT COST!

Such an opportunity will not be offered again to purchase articles in my line at as

Low Prices as at Present!

Orders by Mail or Express promptly filled.

JOHN B. MILLER,

93 First st., Portland.

CHRISTMAS

IS NEAR AT HAND!

L. C. HENRICHSEN,

HAVING JUST RETURNED FROM SAN FRANcisco with the finest selection of

HOLIDAY GOODS

ever placed before the citizens of Portland invites the public in general to call and examine his stock of Elegant

Diamond Jewelry of all descriptions,

Ladies' & Gents' Key and Stem-Winding Watches.

Ladies' and Gents' Watch Chains.

Necklaces, Lockets, Sets, Buttons,

Studs, Cuff Pins, Rings,

Solid Silver Ware,

Opera Glasses, Etc., Etc.,

In too large a variety to be enumerated which are now open to the inspection of all and are offered at prices lower than the same goods can be purchased of any other house on the coast.

All are cordially invited to call and see for themselves, at

No. 109 First Street.

RUBBER PAINT.

Best Paint in the World.

Flows from the Brush freely. Works easily, and will not Wash, Crack or Peel off and Dries with a Fine Gloss.

"RUBBER PAINT"

Will Cover more Surface; Cover it Better and Last Longer than Lead and Oil and is Guaranteed to be Superior to any CHEMICAL PAINT of any kind whatsoever,

The Solicitors and Agents of other Paints have represented that our Patents are worthless, and that dealers would lay themselves liable to prosecution and damages. These reports are simply an

UNSCRUPULOUS ADVERTISING DODGE.

In reply, we guarantee all who handle our Goods, to the fullest extent against any trouble or interference. We also guarantee our Paint to be

TWENTY-FIVE PER CENT. CHEAPER

In covering than the Averill Chemical Paint; and further guarantee that it will

LAST TWICE AS LONG,

Without Chalking, Cracking or Peeling off of which we have abundant proof by calling at our Office, we will refer to buildings painted with Averill Chemical Paint within 36 months which are chalking and cracking off—a part of the buildings one color, and a part another color, NOTWITHSTANDING THE PROPRIETORS CLAIM IT WILL DO NEITHER.

List of Colors Prices and Circulars on application to the SOLE AGENTS

HODGE, CALEF & CO.,

Dealers in

DRUGS, PAINTS, OILS & GLASS,

77 Front and 170 First Streets

Portland

Northern Pacific Railroad Co.

PACIFIC DIVISION.

Office of General Superintendent and Assistant Land Commissioner

KALAMA Washington Territory [illegible]

THIS COMPANY NOW OFFER FOR SALE [illegible]

AGRICULTURAL AND TIMBER LANDS,

[illegible]

LAND OFFICE NEW TACOMA W T

[illegible]

Soap Stone Stoves & Griddles.

AN INVOICE OF SOAP STONE STOVES JUST received

100 BBLS PORTLAND CEMENT
100 " HOFFMAN'S CEMENT
SAN JUAN LIME
LAND AND CALCINED PLASTER,

For sale by

GEO ABERNETHY,

d d6w Second st bet Taylor & Salmon

WANTS.

WANTED.

A NICELY FURNISHED HOUSE WITH 6 OR 8 rooms bath &c (No small Children) Address P O Box 10 City d8d6t

PARTNER WANTED

A RELIABLE MAN WITH ONE THOUSAND OR $1 500 wanted as partner in a first class hotel already furnished and doing a good business, in one of the best localities in the Willamette valley, being on the railroad and in the center of a large and constantly increasing trade A good pastry cook preferred For particulars address "C B," Oregonian office n17d1m

TO LET.

TO LET

A NEATLY FURNISHED FRONT ROOM southeast cor Pine and Third streets Enquire on the premises.

FOR SALE.

FOR SALE.

THE PACIFIC OYSTER AND CHOP HOUSE three doors below New York Hotel, is offered for sale until the 1 th of December

JOHN MOON, Proprietor

d4d2w

FOR SALE.

TWO BRUNSWICK CAROM BILLIARD TABLES, nearly new first-class all fixtures complete Inquire at W S NEWBURY'S Law Office Monnastes Building First street Portland Oregon

FOR SALE.

ONE SECOND HAND WOOD PLANER IN good repair Enquire at

SMITH BROS IRON WORKS Portland

n24d&w1m

Executors Sale.

NOTICE IS HEREBY GIVEN THAT THE UNdersigned will sell at private sale the South ½ of Lots 1 and 5 in Block No 40 in the City of Portland Oregon known as CREES BLOCK

For terms of sale apply to

JOHN A CRAWFORD, at Albany
or JOHN CATLIN at Portland

Executors of Last Will and Testament of Wm Crees, deceased

Flouring Mill for Sale.

THE STANDARD MILL, HAVING 2 RUNS OF burrs and complete machinery for a first class flouring mill all in excellent condition with fine water power twenty acres of land and good dwelling house situated in the town of Walla Walla W T will be sold low Title perfect. Apply to J McCraken & Co Portland, Or or on the premises

A McGALLEY

[old d&w2m]

Good Opening for a Business Man!

PARTNER WANTED IN A GENERAL Merchandise Store The business has been established five years and has a trade of thirty thousand a year which can be easily increased to fifty thousand The object is to increase the capital and obtain the services of a good inside man Capital required Five Thousand Dollars at least in available funds a fair share of brains and a large amount of energy with adaptation Inquire of

H L PITTOCK

At the Oregonian Office

MILLINERY AND DRESS GOODS.

Christmas & New Years

DISPLAY AT

"THE WHITE HOUSE"

OF BEAUTIFUL

Black and Colored Dress Silks.

Black and Colored Cashmeres,

In all qualities (with Silks to match)

Irish and French Poplins,

Camels' Hair & Basket Plaids,

And Plain Goods to match

ALL OF WHICH WE OFFER AT

Greatly Reduced Prices.

We also invite attention to our Choice Assortment of Elegant

Cashmere Robes,

Chantilly and Llama Lace

Fichues and Barbs,

LADIES' AND GENTS'

Initial Handkerch'fs

In Every Letter of the Alphabet.

WORSTED EMBROIDERY

Slipper and Foot Rest Patterns

And an endless Variety of Ladies' SILK TIES, SCARFS, COLLARS & CUFFS, And numerous other Goods suitable for

HOLIDAY PRESENTS!

Our Superb Stock of

Beaver Cloaks and Sacques

Which has just been received, should be seen by every Lady before purchasing in that line.

OUR

MILLINERY DEPARTMENT

Consisting of the very Latest Styles of

Trimmed & Untrimmed Hats, Ribbons, Flowers, Feathers, Velvets, &c.,

In which we offer SUPERIOR INDUCEMENTS.

LEWIS & STRAUSS,

No. 87 First Street

NOTICE!

The CALIFORNIA CHEMICAL PAINT CO., Manufacturers of the AVERILL CHEMICAL PAINT, would say to the Public, referring to a certain Advertisement published in the "Oregonian," that they hold denials over the signatures of the greater number of the parties whose names appear in said advertisement, which denials they are having printed in pamphlet form, and they ask the Public to suspend any opinion until they have read the same

SAN FRANCISCO OCT 1875

CHARING CROSS SALOON!

First Street Between Main and Madison

PHIL. KERRIGAN

Has put in connection with his Saloon

A CIGAR STAND!

The Best Brands of Cigars and Tobacco constantly on hand

AUCTION AND COMMISSION.

A. B. RICHARDSON,

AUCTIONEER

COR OF FRONT AND OAK STS.

Auction Sales

OF REAL ESTATE, GROCERIES GENERAL MERCHANDISE AND HORSES.

Sale Days---Wednesday and Saturday

At Private Sale,

Large assortment of GROCERIES and LIQUORS Liberal advances made on Consignments To parties declining Housekeeping I will purchase Second Hand Furniture

A B RICHARDSON, Auctioneer

Regular and Peremptory Sale OF

Furniture, Groceries, General Merchandise, Etc.

SATURDAY, DECEMBER 18, 1875, At 10 o clock A M.

BEDROOM DININGROOM AND KITCHEN FURNITURE.

ALSO,

100 cases FRESH TOMATOES;
60 kegs TOMATO CATSUP;
75 cases PEPPER SAUCE,
100 bxs CANDLES
200 bxs C O SOAP,
50 bxs French CAPERS
40 bxs OLIVE OIL
25 bxs WASHING POWDER,
30 bxs FANCY TOILET SOAP,

A. B. RICHARDSON, Auctioneer

INSURANCE.

Phœnix Insurance Company

OF HARTFORD, CONN.,

AND

Home Insurance Company,

OF NEW YORK.

Combined Assets, over $[illegible]

GEO. WOODWARD,

Special and Adjusting Agent for Oregon and Washington Territory.

North British and Mercantile Fire Insurance Company,

OF LONDON AND EDINBURGH.

Assets, $15,000,000 Gold.

EDWARD HALL,

MANAGER, OREGON BRANCH,

Front Street, bet. Washington and Alder.

THE STATE

Investment & Insurance

COMPANY,

OF SAN FRANCISCO.

FIRE AND MARINE

Incorporated in 1871.

Cash Assets, - - $429,000

OFFICERS:

PETER DONAHUE, A. S. HINAHT, President. Vice P
CHARLES H CUSHING, Sec'y

This Company has no connection with any insurance combination, but transacts its business on the Lowest Paying Rates; each risk being rated according to its own merits.

The undersigned, having been appointed General Agents for the above Company, are now prepared to accept applications and issue Policies at Fire and Marine risks at equitable rates.

A. P. HOTALING & CO,

Office—25 Front Street, Portland

General Agents for Oregon and Washington Territory

N B—Agents wanted throughout the State

OREGON BRANCH

HOME

MUTUAL INSURANCE COMPANY

HAMILTON BOYD, Manager.

Office, 72 First St., Portland

FIRE, MARINE, AND INLAND INSURANCE.

J F HOUGHTON ... President.
GEO H HOWARD ... Vice President.
CHAS R STORY ... Secretary.
N B REDDY ... Marine Secretary.
M B COX ... Marine Director.
H H BIGELOW ... General Manager.
R H MAGILL ... General Agent.

Still Ahead!

CURRIER & CO.

Will now sell their entire Stock of Tailoring Goods AT COST!

Consisting of Doeskins, Beavers, Broadcloths, Cassimeres, Vestings Trimmings, etc.

RUMMELIN & GUTMANN,

56 First Street, between Stark and Oak,

MANUFACTURERS & DEALERS IN

FURS!

We offer this Season a

Larger Stock than Ever!

AT

VERY LOW PRICES!

Our Assortment is complete from the most costly down to the cheap qualities

We respectfully invite the Ladies and the public generally to give us a call

REPAIRING NEATLY DONE

n11d2m2p

JUST ISSUED.

200th EDITION,

MANHOOD,

REVISED AND CORRECTED BY THE AUTHOR

[illegible] CURTIS M D &c &c.

A Medical Essay on the cause and cure of premature decline in manhood showing how health lost and how regained It gives a clear synopsis of the [illegible] impediments to marriage the treatment of nervous [illegible] physical debility exhausted vitality and all [illegible] diseases appertaining thereto the result of twenty years successful practice

OPINIONS OF THE PRESS.

CURTIS ON MANHOOD There is no medical [illegible] to whom this book will not be useful and [illegible] there be parents [illegible] superior or clergymen [illegible] Times

CURTIS ON MANHOOD This book should be [illegible] reading for it will do [illegible] and by its [illegible] will ensure no one—Medical [illegible]

[illegible] in Dollar Bound [illegible] express Address [illegible] Sent Private [illegible] and Safe

DR W. J. C.

(BILLY)

OAK STREET [illegible]

NEWSPAPERARCHIVE®

ON AND COMMISSION.
R. RICHARDSON,
CTIONEER
F FRONT AND OAK STS.
Auction Sales
TATE, GROCERIES GENERAL MER-
HANDISE AND HORSES.
—Wednesday and Saturday
t Private Sale,
ment of GROCERIES and LIQUORS
dvances made on Consignments.
selling Housekeeping Furniture,
where Second Hand Furniture
A B RICHARDSON Auct'r.
ar and Peremptory Sale
OF
re, Groceries, General
erchandise, Etc.,
DAY, DECEMBER 13, 1875,
At 10 o'clock A M
DININGROOM AND KITCHEN
ALSO
RESH TOMATOES
OMATO CATSUP,
EPPER SAUCE,
NDLES
SOAP,
nch CAPERS
IVE OIL,
ASHING POWDER
NCY TOILET SOAP.
L. RICHARDSON, Auc'r.
INSURANCE.
Insurance Co'y,
HARTFORD, CONN.,
AND
Insurance Company,
OF NEW YORK.
Assets, over $1,500,000 Gold.
WOODWARD,
Adjusting Agent for Oregon
Washington Territory.
ritish and Mercantile
Insurance Company,
ONDON AND EDINBURGH.
$15,000,000 Gold.
WARD HAYS,
GENT, OREGON BRANCH,
st, Bet. Washington and Oak.
THE STATE
ment & Insurance
COMPANY,
OF SAN FRANCISCO.
E AND MARINE.
orporated in 1864.
sets, - $420,000.
OFFICERS:
AHUE, A. J. BRYANT,
President. Vice P
RT H. CUSHING, Sec.
any has no connection with any lo-
bination; its 50 lines is the only
Paying Rates each risk
its own merits.
ed, having been appointed
e above Company, are now prepared
plications and issue Policies for Fire
ks at equitable rates
A. P. ROTAL, Agent & Sup.
Office—25 Front Street, Rooms 3 & 4,
ent for Oregon and Washington Ter-
ents wanted throughout the State and
EGON BRANCH
HOME
L INSURANCE COMPANY
MILTON BOYD, Manager.
72 Flat St., Portland
MARINE AND INLAND IN-
SURANCE.
HTON, President,
WARD Vice President,
ORY, Secretary,
Marine Secretary,
LOW General M. Ag't,
LL General Agent.
till Ahead!
RRIER & CO.
now sell their
e Stock of Tail-
g Goods
AT COST!
onsisting of
kins, Beavers,
Broadcloths,
meres, Vestings
immings, etc.
MELIN & GUTMANN,
treet, between Stark and Oak,
FACTURERS & DEALERS IN
FURS!
this Season a
Stock than Ever!
AT
Y LOW PRICES!
ment is complete from the most costly
cheap qualities.
fully invite the Ladies and the public
give us a call
AIRING NEATLY DONE.
n11dtw3p
JUST ISSUED,
800TH EDITION.
ANHOOD,
AND CORRECTED BY THE AUTHOR
DR F CURTIS M D &c &c.
Essay on the cause and cure of pre-
ture in man showing how health is lost,
ame. It gives a clear synopsis of ner-
s to marriage the treatment of nerv-
ural debility exhausted vitality and
eases in particular pointing out the
ans successful practice
IONS OF THE HEAD,
N MANHOOD. This book should
the young for I stand as an
RELY. IT WILL DO THEM
ssible.
Times.
N MANHOOD This book should
the young for I stand as an
RELY. IT WILL DO THEM
ssible.
Medical
Gazette
Dollar by mail or express address
R. CURTIS
Practice
No. 4 Kearny street, San Francisco
TW. J. Q.
BILLY
SHELL—DEAR FRED.

The Daily Oregonian.
MONDAY MORNING, DECEMBER 13, 1875

CITY.

IMPROVED SOUNDER AND REGISTER.—Yesterday we were shown at the office of the Oregon Steam Navigation Co a telegraph instrument recently invented and patented by Mr Daniel M Leahy, which will undoubtedly at an early date, entirely supersede the Morse Register now in use. The instrument is so simple in its construction and so practical in its work that we attempt a description of it. At right angles to a common sounder is a metal plate to which are fastened two small rollers. The sounding or sounding bar of the sounder is provided with a pen so constructed that it will hold ink enough to last twenty four hours or more. The ink is controlled by a small needle incised in the pen. The band of paper used on Morse registers is passed from a large brass reel, containing a full roll across the metal plate, before mentioned and under the two rollers affixed thereto, to another large reel which is moved at a regular speed by clockwork. A small eccentric is placed with the plate in such a manner that turning a small handle at the side will put the instrument in motion. As the large reel is moved by the clockwork, the pen plainly marks the telegraphic characters on the paper as it moves along, no matter from what distance the characters are transmitted. Should the ink fail to accomplish to detect the failure, the instrument is so arranged that the following operation need not be used [illegible] simply a sounder [illegible] the work of a register in a much [illegible] manner the new instrument can be manufactured at a far less cost. It is [illegible] the simplest and plainest telegraph [illegible] used and should the [illegible] system of telegraphy now so much talked of come into general use, this instrument will play an important part therein. It [illegible] adapted for those wishing to learn the art of telegraphy. Mr Leahy has applied [illegible]

Coming.—The steamer *Oriflamme* sailed from San Francisco for Portland on Saturday. She brings the following [illegible] Dr H E Jones, G Ray and family, E W Foster, D M Johnson, J Gunn and [illegible] Pat Smith, R H Vibbard and family, [illegible] Dwight, and wife, Mrs. E. Graves and [illegible] Haywood and wife, S. B. [illegible] Mrs. A. [illegible] Martin and [illegible] Master W. Caldwell, Jas. Hopkins, W [illegible] J. H. Ranney and family, J [illegible] and [illegible] W G. Smith, C. H. Wal[illegible] Mrs. [illegible] and family, N. Wolf and [illegible] Mr. Whittle, Mrs. D. Dexter, [illegible] O. H. Backer, A. Coffin [illegible] and wife, J. Albright, W. C [illegible] Prof. Hedges, wife and troupe.

THE VOTE.—The taking of the black [illegible] Mary's Chapel by Sister Mary St [illegible] Maggie McMannis), and Sister [illegible] of Jesus (Miss Augusta Funk) [illegible] have taken place on Wednesday [illegible] the Immaculate Conception [illegible] until Saturday. The ceremony [illegible] by Right Rev J F Fierens [illegible] witnessed by a large number of [illegible] and friends of the young ladies be[illegible] scholars and orphans connected with [illegible]

THE RECORD.—From the records of the Signal Station of Observation Portland [illegible] December 12 1875:

	7 A.M.	2 P.M.	9 P.M.
[illegible]	45	49	49
[illegible]	S.	S	C
[illegible]	4	4	0
[illegible]	Thrtng.	Thrtng.	Cloudy
[illegible]			.07

A LIVELY TRIP.—The guests on the occasion of a trip of the *Willamette Chief* to the [illegible] yesterday, are under obligations to Capt Baughman and his subordinate officers, and to Dr A C Kinney, of the [illegible] River Improvement Co., for a [illegible] day upon the rivers of Oregon [illegible] the scenery of the Pacific coast.

MEETING.—The regular meeting of the Ministers of Portland will be held to-day (Monday) at 2 o'clock P. M., at the rooms of the Y. M. C. A. Ministers of the city and [illegible] are cordially invited to attend.

DISASTERS AT SEA.

LOSS OF VESSELS ON THE PACIFIC COAST DURING THE MONTH OF NOVEMBER.

This has unusually proved in marine disasters on this coast, the number of vessels [illegible] reporting nine—so far as known—and [illegible] of life outnumbering that of any [illegible] during the year, the total being at least [illegible]. The following is a complete list of the [illegible] so far as reported:

Williamette, lost off Gold Bluff in a [illegible] about Nov 4th. All hands, ten in [illegible] perished. She was twenty-seven [illegible]

Sunshine, new boat, in the same [illegible] Columbia river. Entire crew and [illegible] seven, twenty five in all, lost.

W. H. Phelps, ashore at Shoal [illegible] date not reported, no lives lost.

Sarah Foster, a total loss by collision off [illegible] Bay, Nov 4th. Only two lives [illegible] supposed to have perished.

Sophia Wenger, ashore at Crescent [illegible] total loss. Date not reported no [illegible]

Grace Telfair, eleven years old [illegible] in Columbia river, and probably a total [illegible]

Unknown, thirty five years old, off [illegible] Bay, Nov. 16th; a total loss. Only [illegible] rescued out of a crew of ten.

Unknown, ten years old, lost in Barclay [illegible] Nov. 6th. Total loss. All hands saved.

Mary Parsons, Anson, master, lost on [illegible] Destruction Island on the night of [illegible] Two men drowned, vessel and [illegible] a total loss; ship was twenty one years [illegible]

Brooks, Capt Lawson master [illegible] at the mouth of the Umpqua [illegible] the 4th of Dec., while attempting to [illegible] the bar. The vessel had no cargo at the [illegible] three men were drowned. vessel will [illegible] a total loss.

AMUSEMENTS.

THE TYPE entertainment—financial and otherwise—has not been given for many months, than the one held at Masonic Hall last Friday evening, under the auspices of the ladies connected with the First Baptist church. The large auditorium was crowded [illegible] and it was with difficulty that the [illegible] who attended could be accommodated with seats. A choice programme was rendered, which, we believe gave entire satisfaction, both as to the character of the selections, and the manner of the rendition of the same. The singing by the Amphion club was, as usual, received with much favor as was also the reading by Mrs C A Dolph and Miss Ida Roberts, the performance on two pianos by the Misses Lamberson, Roberts and Blumauer the vocal solo by Capt [illegible] Steele, vocal quartette by Miss Lamberson, Mr. C A Dolph and Messrs. Struble and Franklin, vocal solo by Miss Blumauer instrumental duet by Miss S. Roberts and C. Shelby, and vocal duet by Capt Tee and Miss Lamberson. The refreshments served [illegible] have been quite handsome.

CARD FROM CAPT. McALLEP

To the Editor of the OREGONIAN

Having seen the note of Mr Alverson of [illegible] house, in your issue of the 9th inst., [illegible] to the sailing qualities of the *Del Norte* and *Western Shore*, I would wish him to remember that I was three days out from Columbia river, as I was off the bar in Tillamook bay, on Sunday evening, in fully three days [illegible] the time of the *Dashing Wave*.

On my back to Sunday the day following [illegible] San Francisco at P M the *Del Norte* was bearing from us S S E distant [illegible] Now, I leave it to master mariners [illegible] which ship was ahead.

J H McALLEP
Master of ship *Western Shore*

Bruncheon is selling big *Lunch* 25 cts at [illegible] low prices. Be sure to [illegible]

A PUBLIC ENTERPRISE.

Wonderful Enterprise—HOW ARE WILL FIRE THE WAY TO THE SEA—FROM THE DALLES TO EVERYWHERE.

Beyond the snow-capped Cascades lies a land fair to look upon whose grass covered hills and fertile valleys not two decades agone were the homes of savages and wild beasts but now are dotted over with thousands of homes surrounded by all the evidences of American civilization of the pioneer type. Eastern Oregon, Washington and Idaho Territories are fast settling up with an energetic earnest class of people, and it is difficult to find one who has lived there for a few years that will not insist that, all things taken together that section of country does not excel even the favored land of the webfeet. Grains and vegetables of almost every kind flourish and yield abundantly fruits of various sorts grow and ripen to perfection, while the natural grazing lands afford pasturage upon which the cattle on a thousand hills wax fat, and whence the *meat* to feed millions of people might be drawn at a home cost as low as such things can be produced in any part of the wide world. This important section of our country has however, heretofore suffered seriously because of its distance from a good paying market, and because of the natural obstacles thrown in the way of the navigation of the Tordly Columbia which, even in the grandeur of its might, does not flow unvexed to the sea. Easy or cheap land transportation over the Cascade range is an impossibility, and therefore it has long been a question as to the best method of securing such means of transportation by the river as shall prove most advantageous to the people of the vast territory lying on that side of the mountains, whose natural channel of trade with the outside world is the Columbia river.

CANAL AND LOCKS AT THE CASCADES

Seemed to be the object most accessible and the most practicable. The portage by railway made by the Oregon Steam Navigation Co is about six miles in length, and though boats have occasionally had landings at one or two points some distance above the lower terminus of the present railway, many persons have supposed that a canal at the Cascades, to be of practical benefit, must extend very nearly if not quite the length of this railway. But an examination of the river at that point, as well as the land on either bank, by competent topographers, demonstrates the entire practicability of constructing a canal and locks at a far less outlay of money than had been supposed to be necessary for such a work. The highest point of landing for steamers was that which the old *R. D. Baker* formerly used on the Washington Territory side about four miles above the lower landing of the O S N Co. About one mile and a quarter further up and on the Oregon side is a point which it was deemed, after an extensive survey, that the foot or western terminus of a canal should be, if such canal was to be constructed at the least possible outlay. Starting in at this point a canal, to clear all the rapids above, must be 2 838 feet in length, the fall in that distance at low water being 21 feet. Such a canal, according to careful estimates, with the requisite locks, two in number, beside the guard lock, would cost $300 000. This sum, though seemingly a large one is a great deal less than the locks at Oregon City cost, and compared with the immense advantages to be derived by the country east of the mountains generally, and by a large portion of this valley is positively small. The line of such a canal is perfectly straight, and at no point in it would there be a cut exceeding 25 feet to reach a level with low water mark in the river. The number of cubic yards of excavation allowing for locks 80x225, which is larger than actually necessary, would be 87 857.

The Government of the United States, some time ago, on the recommendation of Gen Michler, ordered a topographical examination of the country and river with a view to the construction of the works in question and under the personal supervision of Mr R. A. Habersham, such a survey of the locality was made. About one year ago, the

COLUMBIA RIVER IMPROVEMENT CO.

Was organized and duly incorporated under the laws of this State. The incorporators were Messrs. Augustus C Kinney of Portland, Marshall J. Kinney of San Francisco, Wm Grant of The Dalles, L B Seeley of Oswego and one or two others. The company was formed in good faith, as their subsequent actions showed. They at once engaged the services of Mr. W. S. Gore, an accomplished civil engineer, now in the employ of the Canadian Pacific Railway, who with every facility for making an exhaustive survey went upon the ground and did the work thoroughly, making all the maps with a minuteness of detail, locating the proposed line of the canal, measuring the velocity of the current of the river above and below, computing the cost of construction, etc. Upon his report the company decided to ascertain the law regarding the right of way for the work which the report demonstrated to be practicable. An action was begun in the Circuit Court of the Fifth Judicial District, and was tried at the November term of the Circuit Court at the Dalles, Judge McArthur presiding. By the decision of the court the company obtained the right of way upon the payment of $400 and the costs of the suit. Whether the *contest* will be carried further we are not informed.

These things having been done it was yet uncertain in some minds whether the rapids known as the middle and lower Cascades could be conveniently passed by ordinary boats without further and considerable outlay in the way of improving the channel, and as no steamer had ever gone as far up as the point selected as the lower terminus of the proposed canal it was wisely deemed that an actual experiment was the best means of determining the practicability of reaching that point by boat. Accordingly the company secured the services of the W R F Co's steamer

THE WILLAMETTE CHIEF

and on yesterday morning at 9 o'clock she steamed away from her wharf in Portland with a number of interested parties on board to make the effort to reach

UPPER CASCADES

by water a feat heretofore not accomplished in any vessel propelled by steam. Her running time to the O S N Co's lower landing was about five hours. Just above she halted a few minutes and then essayed the lower rapids. With 100 pounds of steam she ascended these without a tremor and passed on at the rate of six miles an hour to the middle rapids which have been regarded as still more difficult. The *Chief*, however stemmed the current with eminent success and under the skilful pilotage of Capt Baughman, never swerved from the line to which he held the wheel. On the middle rapids the steam gauge marked 115 pounds with a legal reserve of 15 pounds more. She touched the shore at the lower turnultus of the proposed *cutial*, In a run of 45 minutes from the lower landing of the O S N Co. having gone nearly a mile and a half higher up the river than any other steamer ever ventured.

This object being accomplished is not of so much importance in itself though it had never been done before, but when it brings into the range of possibility and we might say probability the successful construction of locks at the expense named it is to be regarded as of very great significance. From where boats have hitherto landed the cost of a canal and locks would mount up into the millions, and their construction be yet far in the future. From the point which the *Chief* reached the cost of the work dwindles immensely and encourages the prediction that Eastern Oregon will at no very distant day find a channel for her numerous products by which they will reach the outside world at less expense and more rapidly than can be expected until this work which we deem of supreme importance is accomplished. In the matter of testing the practicableness of freighting to the desired point the trip of the *Chief* was entirely satisfactory.

AN AT ROBERTS

Will be asked of the present Congress to aid in the construction of the work and with a proper representation of the facts we cannot see how that body can refuse to assist the enterprise. Much credit is due to the people of Oregon who are under the auspices of the Columbia River Improvement Co for doing so much chat really can be with the results of such a work would be without their energy and [illegible]

The Sunday Service last evening, for which [illegible] promptly from hours the church was filled, which was improved by a large and enthusiastic audience. The arrangement of the programme showed the usual care and good taste and the remarks of the different speakers were in the line of hearty appreciation. Dean Cridge questioned the principles of the audience saying amen on emphatically with their hands and feet on Sunday evening yet thought it was there as a good meeting. H H N thinks [illegible] made an address of rare excellence and [illegible] eloquence.

BRIEF NOTES.

Steamer *California* due here from the north.

The *Ajax* arrived at Frisco on Friday night.

The *British Statesman* has been hauled alongside the dock.

Lovely moonlight evenings. Quiet strolls are indulged in.

The river continues to fall, but not as slowly as could be desired.

The brig *Sea Waif* is now loading with produce for San Francisco.

The *Elsie Lauld* is making regular trips in place of the *Red Jacket*.

The officers of the *Emma Hayward* report no new vessels off the bar.

Christmas is coming and the little folks are whispering about the annual visit of Santa Claus.

We are informed that Jefferson street is in a terrible condition, caused by the late heavy rains.

A damaged sewer near the corner of Yamhill and Front streets should receive early attention.

Mrs Lewis Love had the misfortune to meet with a heavy fall some days ago, and sustained severe injuries.

Herrmann is coming. So say the flaming handbills about the city. The passenger list says the same thing.

The railroad ferryboat is making regular trips again. A pile driver is at work putting down piles for a new fender.

We are pleased to state that Mr S N Arrigoni of Astoria is slowly improving from his protracted and severe illness.

Road Supervisors Gault and Watson want the road taxes paid up. Call at Parrish & Cornell's where money will be received.

The case of the State vs Sam Duck was tried in police court Saturday morning and taken under advisement until this morning.

An entertainment will be given at St Michael's College during the coming holidays under the supervision of Rev. Father Glorieux.

The Columbia river is 12 feet above low water mark at the Lower Cascades—higher than it has ever been known at this season of the year.

LaChapelle has just completed a beautiful six oared gig for government service at Sitka. It is ready for shipment. The boat is worthy of inspection.

Saturday the sailors on board the several vessels now in port were busily engaged in unfurling the canvas, to allow it to dry in the warm sunshine.

The trial of Dan Smith and Mrs S J Montgomery for the alleged robbery of a mail sack, will commence to morrow morning in the U S district court.

Mr Parker, heretofore in charge of building the revenue cutter at Albina is drawing up a model of a large-sized vessel (1 000 tons register) to be built at Albina.

The steamship *Salvador* will sail from Victoria for San Francisco on the 18th. Passengers leaving Portland on the *Welcome* at 6 A M Wednesday will connect.

The steamer will be due on Wednesday when about three tons of paper mails may be anticipated. The postal clerks will have a big day's work in disposing of it.

The steamer *Calliope* has been raised at length, after considerable difficulty. The damage sustained will be repaired, and the boat will soon be ready for service.

The substantial sum of $108 was realized at the "pound party" given at Unitarian chapel last Friday evening. This sum will be donated toward the erection of a new church.

The *Astorian* says the river is so narrow at Portland that the *Baron Aberdare* had to be towed out stern first, which foolish falsehood will probably have the effect only to disgust his sensible readers.

No clue has been discovered of the perpetrators of the mail robbery near Boise City on the morning of Nov 10th. Col H C Paige has been up in Idaho several weeks on the *qui vive* for the robbers.

We understand that the success with which the *Western Shore* met has induced Simpson Bros to build another large sized ship for the wheat trade. She will be modeled somewhat after the *Western Shore*.

The following conundrum is having the run among pupils of the public schools. "Why is a locomotive incapable of sitting down?" We suggest to teachers the propriety of placing the propounder under the same disability.

The *City of Salem* came in yesterday evening at four o'clock discharged one hundred and eighty tons freight, and by ten o'clock had on her up freight and will leave for the head of navigation at six this morning.

THE COURTS.

U S CIRCUIT COURT—DEADY J

SATURDAY Dec 11, 1875

U S vs John W Drew et al. Defendants allowed till Wednesday next to answer to complaint herein.

Adjourned till 10 A M next Monday.

U S DISTRICT COURT—DEADY J

U S vs Thomas C Lillington, after charge of court, jury retired and returned with a verdict of guilty. Defendant allowed till Thursday morning next to move for a new trial.

Murray A. Wade, a petit juror discharged for the term.

Adjourned till Monday 10 A M.

STATE CIRCUIT COURT—SHATTUCK, J

Cordelia Flowers vs *Allen Flowers*, divorce granted. Plaintiff to pay half of referee costs and all of her disbursements, defendant to pay remaining half of referee costs and all of his disbursements.

John Donnerberg vs C M Rohr and Halpruners order that money now in court be applied first to the costs of this proceeding the balance (if any) to be applied to the debt of C M Rohr.

R A White vs P B Sinnott, N J Britton et al vs E Milwain et ux, confirmation of sheriff's sale.

Jacob Sohm vs Caroline Beck, time to appeal extended till December 21st.

Philip Wasserman vs Joseph Gaston et al, order upon decree and increasing the same in the sum of $100.

W A Holbrook et al vs W W Page et al, stricken from the docket with leave to reinstate on motion of either party.

Moore vs *Hall* continued for the term.

If you have not ordered that suit do so now and it will be ready in time next Sunday when you will be anxious to make a display of course. Fishel & Roberts are prepared to wait on you.

The deaf mute is drawing full houses at the Museum. Go and see him. He is a splendid magician. Vocal and instrumental music. Best talent in the city every night.

Indulge in a lunch as served in style at Fabre & Barnes', Central Market.

WHITE RUBBER STAMPS, warranted to do better work and last longer than the red rubber stamp. Call at Hudson's 47 First street and see for yourselves.

We are very much prepossessed in favor of those new Wheeler & Wilson machines they do such a range of work and are so easily managed.

KOHN and who don't know Jos Kohn the pioneer clothier is opening every week a nothing new for the inspection of his customers. His stock will compare with any and as to prices—well everybody knows that he will do the handsome thing with those who call on him. You will find him ably assisted by clerks prepared to accommodate with anything in his line. Recollect the house First and Morrison streets. Look at the new style of hats just opened.

The steamer *Lyra* brought on her trip down [illegible] of goods for BIGELOW & ADAMS. We are determined to keep their customers supplied with the very best styles which is the secret of success in the [illegible] market. It is really not wishing to [illegible] this firm when we consider the fact that they are [illegible] people are naturally disposed to hold on [illegible] with a firm that has made their [illegible] at [illegible] and has offered them [illegible] Call and satisfy yourself and recollect the place [illegible] First and Washington streets.

PIANOS AND ORGANS TUNED AND REPAIRED. [illegible] has in his employ [illegible] of A I Piano [illegible] and Organ tuners. He will [illegible] Packard Piano Co., all parts of Oregon, Washington Territory, Puget Sound, and California. Orders left at [illegible] will receive prompt attention.

POND'S EXTRACT.—Thousands of physicians of all schools—Allopathic, Homœopathic, Eclectic and Hydropathic—are prescribing Pond's Extract and bear testimony to its many virtues as a pain destroyer and its almost miraculous healing properties. Sold by all druggists.

THE DROWNING OF MR LEINENWEBER.

We are in receipt of the following additional in regard to the drowning of Mr. Leinenweber a highly esteemed citizen of Astoria, who was drowned last Saturday, Dec. 4, at 11 30 A M. He was in company with another man named Lindermann. Both had come from the upper town, and had landed at Capt Flavel's wharf. After they had attended to their business in town they attempted to return in their boat, now heavily loaded with hides sheep skins, groceries etc and, as it afterward proved, in a leaky condition. It deserves to be mentioned that his companion had expressly cautioned Mr Leinenweber not to trust himself in the boat so unfit for the return trip but in vain. Mr Leinenweber took the oars and rowed toward the Farmers dock. When within about fifty yards from the same both noticed the water coming on them, and that the boat inevitably would sink. Mr Lindermann, who was more familiar in handling a boat at once seized the oars and tried his best to reach the wharf but it was too late. In less than five minutes after Mr Lindermann exchanged oars, the boat sank beneath them and when completely under water turned over in consequence of their both getting on the same side of the keel of the capsized boat and was thus enabled to keep his head above water.

His companion, who was an expert swimmer, called to him to keep very cool and quiet until he or some one else would come to his rescue. But, as it usually happens with persons who cannot swim, Mr Leinenweber lost his self possession and while attempting to crawl on to the bottom of the boat he turned completely over to the other side head first and sank. Lindermann perceiving his danger swam at once toward him and grabbed him by the arm in order to enable him to regain his hold on the boat, while Mr Leinenweber made a desperate attempt to seize hold of Mr Lindermann, which the latter however managed to avoid. When Mr Leinenweber came up a second time, Lindermann swam around the boat so as get a good hold of him, and again caught him, and this time by the hair in the hope of keeping at least his head above water. If possible, swam with him to shore or a more shallow place. Had Mr Leinenweber maintained his presence of mind at this moment and kept quiet he could certainly have been saved by the superior experience of his friend. But instead when he felt himself caught he laid hold with one hand of the arm and with the other of the coat of Mr Lindermann, and in this way deprived the latter of the possibility of swimming and both sank to the bottom. Here a terrible struggle for life ensued. The one endeavored to maintain his grasp while the other tried to get away from him in which he finally succeeded. Lindermann arriving once more on the surface saw a boat coming toward him, and called to the only occupant "to never mind him, but to save his friend at the bottom of the river," when the man in the boat replied "He is gone beyond reach, just you save yourself." Then, with the help of this man Lindermann got into the boat and was conveyed ashore. When he was landed, he at once offered any man who would dive for and save his friend $100, but to no purpose. During the whole transaction there were a great many men standing near who witnessed all and who will fully corroborate the above statement. But every one seemed more or less excited, so that the only one who made any effort at rescue was a German in that boat, who was at work at the time a considerable distance from the scene, but got there too late to save poor Leinenweber. He is entitled to the thanks of the one rescued.

Mr Leinenweber's body was found after a diligent search with hooks for an hour and thirty-five minutes. He leaves a sorrowing widow and four little children.

CAPITAL NOTES.

Prof F M Day is making arrangements for a grand ball to take place in this city on New Year's Eve.

The friends of Miss Addie B Looney will be pleased to learn she has so far recovered as to warrant her removal home.

The friends of the Presbyterian church met in social reunion at the elegant residence of Mrs McFadden, on the same evening and although the attendance was not quite as large, the occasion was none the less enjoyable.

Miss Clara B Meacham an estimable young lady of this city, leaves us on Monday next to accept a position in the Hillsboro High school, under Prof M C Gault. Her friends, one and all, wish her abundant success in her new undertaking.

The Congregational church sociable, which was held at the residence of W. W. Martin, Esq., proved an immense success. The house being filled to overflowing. The ever popular host and hostess spared no pains to make their guests feel at home, and every participant voted them successful in so doing.

It is surprising, the demand for Nos. 6 and 7 machines of the Wheeler & Wilson make.

1,000 new curiosities at the Museum.

K of P—Excelsior Lodge No. 1, meets every Wednesday evening at 7½ o'clock in Castle Hall, corner First and Taylor streets. Members of Sister Lodges and sojourning brethren are cordially invited to attend. THEO BAERLEIN, C. LEE A SHAW O C K R S. n12d6m

Rimaka Lodge No. 18, I. O. O. F.—Meets every Friday evening at 7½ o'clock, in Odd Fellows Temple corner First and Alder streets. Members of the Order are invited to attend. By order of N G.

Samaritan Lodge No. 3, I. O. O. F.—Meets every Wednesday evening at 8 o'clock, in Odd Fellows Temple corner of First and Alder streets. Members of the Order are invited to attend. By order of N G.

SCROFULA IN THE FORMS OF DISEASES.—Now it develops itself in the flesh now in the skin sometimes in the glands sometimes in the muscles its locale in one instance is the throat in another the eyes in the third the scalp in fact there is no portion of the body which may not be the seat of this awful malady. But it can be dislodged from each and all. How this may be done some ignorant ask. We answer by the unswerving use of Jaynes Alterative. If this is doubted, let the skeptic read the testimonials of those who have been raised to health by its use and which may be found at length in Dr Jaynes's Medical Almanac to be had gratis of all agents.

You are Troubled with a Bad Breath. It annoys your friends as well as yourself. You would like to get rid of it but scarcely know what means to adopt. We will tell you. Use the fragrant SOZODONT. It will cleanse and beautify your teeth and leave your breath pure.

If you have a cough or cold you are carrying with it the seeds of consumption. It should be cut at once. Thousands have saved themselves with WISTAR'S BALSAM OF WILD CHERRY, which has cured the disease in every stage.

RICH AND RARE
HOLIDAY PRESENTS!
Real Laces & Ostrich Feathers
JUST RECEIVED FROM EUROPE
Black and White Shawls,
AND LACES OF ALL DESCRIPTIONS.
These Goods must be sold in 60 days at any sacrifice. Prices thrown in.
MRS HIGGINS,
Eighth street bet Main and Salmon.

TOYS, TOYS & FANCY GOODS!
T. DITTENHOEFER,
S.W. Cor. FRONT and FIVE STREETS
Especially invites attention to his large and well selected stock of
HOLIDAY GOODS,
Consisting of
Fancy Goods, Albums,
Writing Desks, Work Boxes,
Baskets, Oak Carringes,
Oak Wagons and Carts,
OF ALL KINDS
Toys too Numerous to Mention
All of which I am offering with Trade at
REDUCED RATES
Country dealers are requested to call and examine my stock and prices.

NOTICE
THE PUBLIC ARE CAUTIONED AGAINST purchasing the following described property, to wit: One [illegible] which I claim right for Oregon and Washington Territory.
B F HENDEE
d10 tf

MONEY TO LOAN,
ON REASONABLE TERMS IN SUMS FROM $100 to $5000. Apply to JOHNSON BROWN & MACKAM, Land and Brokers, First street, between Morrison and Yamhill.

STILL ANOTHER WRECK.

PARTICULARS OF THE LOSS OF THE SCHOONER SPARROW AT THE MOUTH OF THE UMPQUA—SHIPPING NOTES—WEATHER, ETC.

Pinto' writing from Gardiner under date of December 8th, furnishes the following particulars of the loss of the schooner *Sparrow*:

I left Saturday Dec. 4th, the schooner *Sparrow* undertook to cross the bar. Approaching the bar the captain and crew say (as it was using the sailor's phrase) "pretty lumpy" but too late to turn back. When on the bar a heavy sea came aboard over her stern. The wheel was down and the force of the water broke the tiller ropes and she broached too, when a heavy sea struck her broadside and turned her over so far that her masts struck the bottom and when she righted back they went out clear to her decks. Those who were saved do not know how they hung on as her keel was out of the water and they clung to anything which they could get hold of. Her anchors fell overboard and when she righted up they went to work to cut the chains. After cutting the chains the vessel drifted over the north spit to within 200 yards of the north beach where she struck and split lies. The cook and two seamen were drowned. The two seamen at the wheel were lashed as they supposed secure but one broke loose and was never seen after the first breaker struck, and the other was found hanging by the neck in about an hour after she struck. The second mate, Victor, swam around the vessel three times amid the breakers before they could get a line to him. He was finally saved but bruised so badly that he can scarcely walk. Captain Lawson was able to be at the wreck next day but pretty badly used up. His ambition is all that kept him up. There is no blame attached to the officers as it was an unavoidable accident.

The *Sparrow* belonged to Vance of Humboldt, and Simpson Bros. of Coos Bay. She was on her way back from San Buena ventura to this place for lumber. These were neither freight nor passengers. [illegible] the names of the three [illegible] John Kruse has been working on the wreck all day. They have all the water and ballast out and think she will float at high water. The Indians report of having found a body five miles north of the Umpqua, and think it is one of the *Sparrow's* men as it has not the appearance of being dead more than three days.

We have heard nothing more of the *Florence* only the Chinaman's body has been found and buried as decently as the circumstances would admit.

The new steamboat is to make her trial trip on Saturday, (11th,) and then Umpqua river can boast of having as nice a little steamboat as any of her sister rivers. The new and elegant schooner *J B Leeds* built at this place will be ready for sea in about ten days.

The prospects for better weather is not very flattering at present at this place but the good people of Gardiner say, let it come.

GEO H CHANCE. J. WELCH.
CHANCE & WELCH,
Dentists,
Office—FIRST STREET,
(Odd Fellows' Temple.)

OYSTERS, FISH AND GAME.
PUGET SOUND GIG HARBOR FISHING CO.
Cor. Ash and Second Streets.
Wholesale and Retail Dealers in
Fresh Puget Sound Fish, Oysters & Clams
And Salt Fish of all kinds. Cash must come with the orders. P GOLDSMITH Manager.

Shoalwater Bay Oysters
SERVED DAILY AT THE
PIONEER
RESTAURANT & CHOP HOUSE,
Washington Street, bet. First and Front.
OPEN DAY AND NIGHT.
Private Rooms for Ladies Gentlemen or Parties.
Orders out of the house promptly attended to.
A. FOURNIER,
L. WILBRON.

GEM
OYSTER ROOMS!
5,000 Eastern Oysters
Fresh Lot Shoalwater Bays
NOW ON HAND
UNION FISH MARKET.
Washington St., bet. First and Second.
MENDENHALL & MAGOON,
Successors to Jos. Quinn,
DEALERS IN
Fish, Poultry & Game,
AND
SALT FISH
Of all kinds.
Goods Delivered Free of Charge.
EASTERN AND SHOALWATER BAY
OYSTERS!
In Every Style at the
"OXFORD," Oak Street,
BRANCH SALOON in the Clarendon Hotel.
WALLER & SON
Shoalwater Bay Oysters 50c per hundred.

JUST RECEIVED!
E. ANHEUSER & CO.'S
CELEBRATED
ST. LOUIS LAGER BEER,
In Quarts and Pints.
BEST, PUREST & HEALTHIEST BEER,
Recommended by the Highest Medical Authorities.
A. HOLLER & CO.,
Sole Agents for Oregon.

WHEELER & WILSON
No. 6, Family, and No. 7
SEWING MACHINES,
95 Third Street, Portland.
Does a Greater Range of Work than any Machine in the Market.
NO SHUTTLE! NO NOISE!
n23d&w

Field, Flower & Garden Seeds.
NEW STOCK JUST RECEIVED
FRUIT AND ORNAMENTAL TREES,
Of all descriptions.
WHALE OIL and CARBOLIC SOAP (Destroying Insects). Old Trellises Flowering Shrubs. Send for Catalogue.
HACHENEY & STEMMLER, Grocers
First and Last Fruit Yard Portland Or.

$50 to $5.000 Invested in Stock Privileges will yield large profits in small sums. Special circulars and full explanations sent free. 32 page Book Manual and Hand Book of Wall Street and World's Review of Wall street. Address JOHN HICKLING & CO. Bankers and Brokers 2 Broadway N Y. n9d1w

Sent Free, Dr Kean's Book on Kidney and Urinary Diseases and the Treatment of the same. Address H. H. KEAN, Chemist, New York. Box 4586. n9d1w

DISSOLUTION OF COPARTNERSHIP.
THE COPARTNERSHIP HERETOFORE EXISTING between the undersigned under the firm name of Welch & Mercam has this day been dissolved by mutual consent. James Welch is alone authorized to receive all debts due the late firm and pay all claims against it. All persons indebted to the late firm are requested to call and settle their accounts.
JAMES WELCH
A. L. MORGAN.
Portland Dec 1st 1875.

NOTICE
LADIES AND THE PUBLIC GENERALLY will please to take notice that the Fancy Goods Auction sale of Cryer & Bagley, 76 & 78 Second street, will commence on or about December 15th, and continue for a few days only. Due notice will be given of the sale.
MRS H ACH

SELLING OFF!! SELLING OFF!!
REGARDLESS OF COST!
GREAT SACRIFICE OF
Dry Goods, Cloaks, Fancy Goods, Velvets,
SILKS, CLOTHS, WATERPROOFS, SHAWLS,
Ladies' and Gents' Furnishing Goods, &c.
Having determined to give up Business within a limited time, I offer my Entire Stock
AT A GREAT SACRIFICE!
Call Early and Secure Bargains!
This Sale is Positive
SIMON HARRIS,
Odd Fellows Building,
Cor. First and Alder, Portland.

No Frog No Foot!
HORSE SHOEING, - $2 00
Shop—37 and 39 Stark Street.
GOODENOUGH HORSE SHOE
COUNTY RIGHTS FOR SALE
No Foot No Horse!
FRANK GOODENOUGH, Agent.

S. SHERLOCK,
Wholesale and Retail Dealer in
Saddlery, Harness, Saddlery Hardware, Hill's Concord Sing and Double Buggy Harness, &c., &c.
A LARGE ASSORTMENT OF TEAM HARNESS ON HAND
No. 61 Front Street and No. 62 First Street, Portland.
In Stock, a Fine Assortment of Horse Blankets and Buggy Robes.

OREGON IRON WORKS—ALBINA.
THE OREGON IRON WORKS ARE NOW PREPARED, AND HAVE SUPERIOR Facilities, at their NEW WORKS in ALBINA for Manufacturing every Description of
PORTABLE, STATIONARY, HIGH AND LOW PRESSURE ENGINES AND BOILERS, HOUSE CASTINGS,
Machinery for Grist Mills and Saw Mills, Ornamental Fence Work, Iron and Brass Castings of every description.
THE REPAIRING OF BOILERS AND MACHINERY PROMPTLY ATTENDED TO.
Have a LARGE STOCK of PATTER

The Daily Oregonian.

MONDAY MORNING, DECEMBER 13, 1875

TERMS OF THE OREGONIAN

Rates of Subscription (Payable in Advance) Postage Prepaid at this office

DAILY		WEEKLY	
One Year by mail	$9 00	One Year by Mail	$3 00
Six Month	5 00	Six Months	2 00
By carrier per week	25c	Three	1 00

Remittances may be made by Draft, Postoffice Order or Registered Letter, at our risk

Be sure to give Postoffice address in full including State and County

Renewals should be made at least two weeks before expiration of subscription

Address OREGONIAN PUBLISHING CO Portland Oregon

THE TERRITORIES

Vessels on the Sound have trouble on account of a scarcity of sailors

The *North Pacific* on Wednesday evening lay at the wharf a little too long and stuck fast in the mud

A gentleman from Chehalis reports the late storm of wind as having been much more severe there than in these parts

The Pacific Mail Company have offered to contract with the Talbot Coal Company, of Seattle, for 5,000 tons of coal a month

The editor of the *Transcript* expresses a diabolical hope that a certain ship on which some Chinese are said to be coming to Olympia will sink

A Seattle letter of the 6th says "Ship *John Bryant*, agent to sail to-day with lumber from Port Gamble for Sydney This is the same ship *John Jay* built in New York and

The little steamer *Frazer* having complied with the law by putting in a single mast and carrying a life boat has again been permitted to carry passengers on the route between Port Townsend and San Juan and other islands.

The editor of the *Echo* says the trustees have abundance of money at their command to build and equip the Olympia Tenino Railroad before the first day of June, 1876 One of the trustees says he knows nothing of it.

It is estimated that not over 300,000 feet of logs were lost by the late rise in the Snohomish and other rivers It is also said some of the loggers lost more than they ever put in the waters of Snohomish, but Falstaff says, 'this world is given to lying'

The fisheries at Mukilteo have all closed for the season They did not prove as profitable as was expected, yet the parties say that they will try it again next season if they get sufficient encouragement About 100 tons of fish were taken during the past season.

BRITISH COLUMBIA

The Victoria *Colonist* has commenced its eighteenth year

The I M S S Co will run two steamers per month between San Francisco and Victoria

The Catholic Bazar at Victoria received $2,175, and the expenses were only a little in excess of $60

A young man named Rutherford a passenger on his way to Seattle, W T, died on board the steamship *Los Angeles*, at Victoria, last week.

The agents of the Pacific Mail Steamship Company have tendered a free passage in the *Haleid* to O'Henly, the quartermaster, rescued from the *Pacific*.

The license of Thos Pamphlet, as a pilot of British Columbia has been annulled by the Pilot Board, for putting the steamship *City of Panama* on Beaver Rock

The body of William Mitchell, alias Frank Baker the ferryman, who wandered away from Granville while under the influence of delirium tremens, was found in False creek.

H M S *Repulse* had a severe time of it on her trip down the coast from Victoria On the 15th of October she met with a gale which resulted in carrying away the yards and boats, crushing five stock and distributing stores promiscuously She got through the difficulties without the loss of life and reached Magdalene bay, Lower California, about November 15th

There are 40,000 bushels of wheat in the warehouse at Marion Station One Albany firm purchased 14,000 bushels in two days last week Wheat is not very plentiful.

FINANCE AND COMMERCE.

Financial.

SATURDAY EVENING, Dec. 11, 1875.

Gold in New York 114¾.

Legal Tenders in Portland—buying 86¼, selling 87¼

Coin Exchange on San Francisco at par

Currency Exchange on San Francisco ½ per cent. premium

Coin Exchange on New York ¾ per cent. premium.

Currency Exchange on New York ½ per cent. premium.

Telegraphic transfers on New York 1 per cent. premium

Gold Bars 750 par

San Francisco Markets.

[BY TELEGRAPH.]

SAN FRANCISCO Dec 12.—Flour—Jobbing rates for extra $5 75@6 25

Wheat—Good shipping $1 95@1 90 choice milling steady at $2.

Barley—Market for feed, dull good bay feed, $1 25 bay brewing is quiet at $1 30@1 40

Oats—At $1 75@2

Potatoes—Good Potatoes $1 40 range of market $1@1 62½.

Hay—Good wild oat, $16 25 fair wheat and oat $16 50 good wheat and oat $17 50 best wheat $19

Corn—Large yellow, $1 22½ small, $1 30 rye good, $1 50.

Shipping Intelligence.

[BY TELEGRAPH.]

San Francisco Dec 12—Sailed—Br ship Poonah, Portland, bktn Portland, Portland, bark David Bradley Port Gamble schr Beebe, Port Blakely bark Vidette Port Madison Br ship Wallacetoun Liverpool ship Granger Queenstown br brig John Hobson, Yokohama stmr Montana Gray mas and Colorado river stmr Salvador Victoria an I Port Townsend stmr Orifiamme Astoria Br bk Messina, Liverpool, Tahiti schr Mashilde, Tahiti

Arrived—Br ship Rydalmere Newcastle, N S W stmr Colorado, Panama stmr Ajax Portland Ital bk Jena, Marseilles stmr Empire Coos Bay

Home Produce Market

WHEAT—For fair average lots $1 70@1 77 per cental sacked.

FLOUR—Quotable, best brands $5 50 ₱ bbl good outside and country brands $5@5 25, flue and superfine $4 50@4 75.

OATS—Choice white 60c per bushel, common do 57½@58 black 52½@55

BARLEY—Choice brewing, $1 4"@1 50 feed $1 30@1 35 ₱ ctl.

MILL FEED—Bran $22@23 ₱ ton shorts $27 50 chopped middlings, etc., $32 50@35, oil cake meal $45

DAIRY PRODUCTS—Butter, solid, 27½@30c ₱ lb brine 25@30c roll 22@25c fancy dairy 30@35c cheese quotable at 17@18 ₱ lb

EGGS—Quotable at 35@40c ₱ dozen

CHICKENS—Full grown, $4@5 00 ₱ doz.

FRESH MEATS—Beef, dressed, (@6 ₱ lb, on foot 2½@3c dry fed hogs, 6½@7c ₱ lb; mutton sheep, $2 50@3 ₱ head.

HIDES AND FURS—We quote fully selected hides at 14@15 ₱ lb; calfs, ½ cut, green, 8c; kip, 12@13 ₱ lb, dry, 14@15 ₱ lb dry salted, and 60@75c each, green mink, skins, $1 50 each; otter, $1@5 each; bears, 75@$1.

POTATOES—Common, 60@75c ₱ bushel

ONIONS—As to quality $1@1 25 ₱ 100 lbs.

HAY—Timothy, baled, $20@22 ₱ ton; loose $18 @ 20; wild $10@12.

DRIED APPLES—In sacks, 5½c in kegs 6½c ₱ lb

DRIED PLUMS—With pits 5@6c pitted, 10@11c ₱ lb

RIPE FRUITS—Apples 40@50c ₱ box pears 50c@$1

BACON—Hams, choice 16@17c common to good 14@15c sides 13½@15c shoulders 9c

LARD—Oregon made fresh, in tins, 14c ₱ lb in kegs, 13c

J. W. MILLER & SON,

No. 96 Front Street,

(Opposite Milwaukie old stand)

WILL HAVE CONSTANTLY ON HAND A general assortment of

STOVES AND TINWARE.

All JOBBING in the line of the above business will be promptly attended to by

OLD JOHN MILLER.

At Reasonable Rates

DR. MING THE WELL KNOWN CHINESE Physician takes pleasure in announcing his old patrons and the public generally that he has just received a supply of New Drugs and Medicines and is now prepared to treat diseases which the human family is heir to. He has been a resident of Portland for eight years and has given satisfaction to all his patients Give him a call Consultations free Office—48 First street between Oak and Pine

E. MARTIN & CO.

C. S. S. Co. Block, Ft. Stand, Opp. | 408 Front St, San Francisco

IMPORTERS OF

FINE WINES AND LIQUORS,

And SOLE AGENTS for the following Celebrated WHISKIES

J. H. Cutter's Old Bourbon.
J. H. Cutter's Old Rye.
Miller's Extra Old Bourbon.
J. F. Cutter's Old Bourbon.
J. F. Cutter's Old Rye.

JUST OPENED!

And now on Exhibition at

ACKERMAN'S

GRAND

Central Establishment!

THE FINEST AND HANDSOMEST SELECTED Stock ever Imported to this Coast not excluding San Francisco, consisting of the following Articles

Plated Tea Sets, Toilet Sets, Ice Pitchers, Casters, Cake and Fruit Baskets, Card Receivers, Goblets and Mugs; Bronze, Marble Top and Inlaid Center Tables, Walnut Brackets, Wallpockets, and Slipper Holders, Fancy Work Boxes, Baskets,

Ladies' & Gents' Dressing Cases

Port Folios, Writing Desks, Photographic, Cabinet and Musical Albums,

And an Elegant and Endless Variety of other Goods Suitable for

HOLIDAY PRESENTS

Also, a Splendid Assortment of

Bronze, Bohemian & Parisian STATUES,

And Toilet & Mantel Sets.

OUR STOCK OF

ENGLISH & FRENCH

China, Glassware, &c

IS ALSO COMPLETE NOW.

ALL OF THE ABOVE, HAVING BEEN PURchased from Manufacturers direct enables us to offer them at astonishing Low Figures Give us a call

ACKERMAN'S DOLLAR STORE,

No 91 FIRST ST. & 95 FRONT ST.,

PORTLAND OREGON

BOTTLED ALE.

JUST RECEIVED EX CARN TUAL' FROM Liverpool, a Choice Assortment of

TENNENT'S ALE, in pints and quarts;
Bo. do. BLOOD, WOLFE & CO.'s ALE STOUT, in pints and quarts;
Do. do. McEWAN'S ALE;
R. YOUNGER & CO.'S ALE,

On sale in lots to suit buyers.

ALSO

RED CASE GIN, (S. Rynbende & Sons brand.)
Hennessy, Martell, Renault and Jules Robin & Co.'s FINE BRANDIES,

In Case or bulk—Bond or Duty paid

Particular attention is called to our special Importation ex Carn Tual," of

CARTE BLANCHE CHAMPAGNE!

Apply to

R. C JANION & CO.

HURD'S RAZOR BLADE

Axes and Hatchets!

An Invoice of above just received and

FOR SALE LOW

Shelf and Builders' Hardware.

MECHANICS' TOOLS,

&c, &c, at

JOHN R. FOSTER'S,

67 FRONT STREET, CORNER STARK.

Administrator's Sale of Real Estate.

NOTICE IS HEREBY GIVEN THAT BY VIRtue of an order of sale issued out of the County Court of the State of Oregon for Multnomah county I will sell at public auction at the Court House door in the city of Portland in said county at one o'clock P M Saturday January 15 1876 the following described real property belonging to the estate of Cincinnati Bills deceased for the payment of debts viz Lot number Five (5) in block one hundred and fifteen (115) situate at the corner of Clay and First streets in said city Lot number three (3) in block number one hundred and fifty seven (157) in North Addition to the City of Portland Said sale to be for cash in United States gold coin Deeds to be at the expense of the purchaser W S CALDWELL

Administrator of the estate of C Bills deceased

Dec 10 1875 d&w1w1

East Portland Assessment Roll.

NOTICE IS HEREBY GIVEN THAT THE ASsessment Roll for the City of East Portland for the year 1876, has been returned to the Board of Trustees and will remain open for inspection until the first day of January at the office of the Recorder and Auditor Application for the correction of errors in the valuation or listing of property will be heard by the Board of Trustees upon the first day of January

By order the Board of Trustees

T N SAUNDERS

Recorder and Auditor

East Portland Dec 6 1875 d&10t

SCHOOL TAXES.

TO THE TAXPAYERS OF SCHOOL DISTRICT No 1 Multnomah county Oregon You are hereby notified that the School Taxes for the year 1875 are now due and collectable and I am by virtue thereof warrant from the Board of Directors of said District No 1 Number 18 Dec command the payment of the same within sixty days

GEO W MURRAY

Clerk of S D No 1

Office at 62 Front street, Office hours from 9 A M to 5 P M

Portland, Nov 15, 1875

BOOKS AND STATIONERY.

Come Early! Come Often!

J. K. GILL & CO.

75 FIRST STREET,

Have received their Stock of

BOOKS AND STATIONERY

For the Holidays!

And are now prepared to show to their customers the most Elegant Stock in their line ever imported to this State.

Their line of Holiday Goods this season is mainly BOOKS, STATIONERY PARLOR GAMES, and such Fancy Goods as are usually kept in a

First Class Bookstore.

MORE ANON.

HOLIDAY NOTICE.

Books, Fancy Goods, Toys

CHAS. HIRSTEL & CO.,

77 Front Street,

HAVE JUST RECEIVED A FINE LINE OF Goods suitable for the Holidays consisting in part of

Juvenile and Toy Books,
Fancy Stationery,
Backgammon and Chess Boards,
Russia Wallets,
Card and Cigar Cases,
Photographic and Musical Albums,
Gold Pencils and Pens,
Scrap Books & Postage Stamp Albums,
Fancy and Work Baskets,
Writing and Dressing Cases,
Albums, Prang's Illuminated Cards,
Stereoscopes and Stereoscopic Views,
Porte Monnaies, Pocket Cutlery,
Yankee Notions, and a full and complete assortment of TOYS, etc., etc.

n21d1m

LIVERY AND HACK STABLES.

OREGON TRANSFER COMPANY

OFFICE & HACK STABLE,

S. W. Corner of Second and Stark Street

Until further notice our Carriage Rates will be as follows

Calling and Riding in City Limits $1 00 an hour To or from Trains and Steamboats, 50 cents each person

To and from Concerts, Theaters, Balls and Parties $1 00 a couple.

Funerals each Hack, $1 00 an hour

All orders given to the Drivers or left at the office will be promptly attended to day or night

E. CORBETT'S

Livery, Hack & Feed Stables,

(FIRE PROOF)

COR. SECOND AND TAYLOR STREETS

Reasonable Charges for Hire. Particular Attention paid to Boarding Horses.

REASONABLE PRICES IN THE HACK DEPARTMENT

Hiding, $1 00 per hour
Calling $1 00 first hour 50c each additional hour
To boats 50 cents each passenger
Funerals $2 per Hack
To and from Balls and Parties $1 50 a couple

Orders left at STABLE or FISHEL & ROBERTS promptly attended to at any hour.

People without means will be furnished Hacks free to funerals for the next thirty days

STARS BALSAM OF WILD CHERRY.

COUGHS, HOARSENESS INFLUENZA Sore Throat Colds Whooping Cough Croup Liver Complaint Bronchitis Asthma Bleeding of the Lungs and every affection of the Throat, Lungs and Chest are speedily and permanently cured by the use of

Dr. Wistar's Balsam of Wild Cherry.

This well known preparation does not stop up a cough and leave the cause behind as is the case with most other but it loosens and cleanses the lungs and allays irritation thus removing the cause of the complaint

CONSUMPTION CAN BE CURED

by a timely resort to this standard remedy as is proved by hundreds of testimonials received by the Proprietors None genuine unless signed I Butts Seth W Fowle & Sons Proprietors Boston Sold by Ransom Hoffeins & Co San Francisco and by dealers generally

Fourteenth Year of Publication.

PORTLAND

CITY DIRECTORY

For 1876.

IN PRESS AND WILL BE PUBLISHED ON OR about February 1 1876 the PORTLAND CITY DIRECTORY for 1876 containing a General Directory of Residents a Directory of Business Firms together with a Business Directory and Business Notices relative to the Trade and Resources of the City

This being the FOURTEENTH ANNUAL ISSUE of the above work the publishers will spare no pains to render it FULLY UP TO DATE AND COMPLETE in every respect

CANVASSING FOR NAMES in this city and East Portland will be entered on to collect names to such a time as is necessary to complete

A Complete Canvass will be made for Advertisements and the Publisher hopes that the same patronage may be extended to him as has been the case in the last two editions issued during the past two years

Please report all changes in Firms or Business Removals etc at the office of Publication

S. J. McCORMICK, Publisher,

11 First St Portland Oregon

PRUNES.

A LIMITED QUANTITY OF THE PETITE Prune Plantations now for sale at the low price of 10 cents per lb

Best Drying Prune Known!

Small Fruit to be sent at the risk of the undersigned when ordered Price per Tree

DANIEL F MALARKEY

d1dlw1m 61 First st Portland

Salem Flouring Mills Co

SALEM, OREGON,

Millers & Exporters

OF

GRAIN AND FLOUR.

A W KELLY M J KINNEY,

Agent Agent San Francisco

F. A. CHENOWETH,

Attorney-at-Law—Corvallis, Oregon.

BANKS.

LADD & TILTON, BANKERS.

DEPOSITS RECEIVED, AND COIN AND CURRENCY accounts kept, subject to Check at sight.

COLLECTIONS made and proceeds promptly remitted.

INTEREST FROM DATE paid on Coin Time Deposits.

Coin & Currency Exchange

(Sight and Telegraphic) for sale on

SAN FRANCISCO NEW YORK
ST LOUIS, CHICAGO

Bills of Exchange,

Drawn in the usual way for any sum desired on

LONDON HONG KONG
PARIS, BERLIN,
FRANKFORT ON THE MAIN

THE FIRST NATIONAL BANK

OF PORTLAND.

Designated Depositary and Financial Agent United States.

President HENRY FAILING.
Cashier JAMES STEEL.

DEPOSITS RECEIVED IN COIN OR CURRENCY subject to check at sight.

INTEREST ALLOWED on Time Deposits of Coin

CREDIT issued available in the Atlantic Cities

SIGHT EXCHANGE AND TELEGRAPHIC TRANSFERS, payable in Coin or Currency, for sale on NEW YORK, SAN FRANCISCO, CHICAGO, ST LOUIS

SIGHT or SIXTY DAY BILLS drawn in sums to suit, direct on

LONDON, PARIS, BERLIN FRANKFORT ON THE MAIN

THE

BANK OF BRITISH COLUMBIA.

Incorporated by Royal Charter.

Paid up Capital.....$2,000,000

WITH POWER TO INCREASE TO

$10,000 000.

HEAD OFFICE—5 East India Avenue, Leadenhall Street, London.

BRANCHES

In Vancouver Island, British Columbia, San Francisco and Portland.

AGENCIES

In New York, Canada, Scotland and Ireland.

Exchange for Sale on

England, Ireland, Scotland, New York and Canada.

INTEREST ALLOWED on Time Deposits at the rate of SIX (6) PER CENT. PER ANNUM for periods of three months and upwards.

Approved Bills discounted or Collected Loans made on available collaterals

FREDK. TOWNSEND,

Acting Manager.

PROFESSIONAL CARDS.

E. W. ALDRICH, M. D.,

Office—127 & 129 First Street.

Specialty—Diseases of Women and Children

n27d&w1m

T. L. NICKLIN, Dentist,

With Hatch & Thompson,

No 109 First Street, Portland, Oregon.

REMOVAL.

DR. ALFRED KINNEY has removed his Office and Residence to the Northwest corner of Alder and East Park Streets (double house) where he can be found at any time

HOTELS AND RESTAURANTS.

ST. CHARLES HOTEL,

Cor. Morrison and Front Sts,

PERKINS, COGGAN & CO., Proprietors.

C H Perkins late of the American Ex Hotel

Free Coach to and from the House.

CLARENDON HOTEL,

ZIEBER & KNOWLES,

Proprietors.

Opposite the Railroad and Steamship Offices. Street Cars pass the House every five minutes. Free Coach to and from the House.

COLUMBIA HOTEL,

EDWARD STILLER, PROPRIETOR.

Second and A Streets, Portland.

Hands seeking employment will be found here Information free of charge

Parties wishing hands please call

BOARDING & LODGING

Reduced to 75 Cents per Day, at

THOMPSON'S TWO-BIT HOUSE.

The THOMPSON HOUSE is the cheapest house in Oregon for married or single

No Bar on the premises

Employers in want of Help will please call, as there are always good steady men around

No charge made

LAND FOR IMMIGRANTS.

Choice Farms for Sale.

4,000 ACRES, IN QUANTITIES TO SUIT PURCHASERS.

230 ACRES DUE SOUTH AND ADJOINING the limits of the city of Salem all under cultivation and suitable for grain or vegetables

968 ACRES four miles southeast of Salem on the railroad with Mill privilege running through it It is in the choicest farming and fruit district in the county with fine springs constituting its parts of the old Rector and Gibson farms on which I raised the present year a large number of wheat and three tons of timothy per acre He first rate cottages convenient to part of this land in new and thrifty fruit bushes per acre grain will about all be sold Apply to Mr Alfred Shinn on the land

3,200 ACRES of prairie and light brush land adjoining the above

The Daily Oregonian.

MONDAY MORNING DECEMBER 13 1875

TERMS OF THE OREGONIAN

Rates of Subscription (Payable in Advance) Postage Prepaid at this office

DAILY — WEEKLY

One Year by mail $10 00 — One Year, by Mail $3 00
Per month 1 00 — Six Months 2 00
By carrier per week 25 cts — Three " 1 00

Remittances may be made by Draft, Postoffice Order or Registered Letter, at our risk

Be sure to give Postoffice address in full, including State and County

Remittances should be made at least two weeks before the expiration of subscription

Address OREGONIAN PUBLISHING CO
Portland Oregon

THE TERRITORIES

Vessels on the Sound have trouble on account of a scarcity of sailors

The *North Pacific* on Wednesday evening lay at the wharf a little too long and stuck fast in the mud.

A gentleman from Chehalis reports the late storm of wind as having been much more severe there, than in these parts

The Pacific Mail Company have offered to contract with the Talbot Coal Company of Seattle, for 3 000 tons of coal a month

The editor of the *Transcript* expresses a diabolical hope that a certain ship on which some Chinese are said to be coming to Olympia will sink

A Seattle letter of the 6th says "Ship *John Jay* went to sea to day with lumber from Tacoma. This is the same ship *John Jay* built in New York and owned

The Irish steamer *Tecer* having complied with the law by putting on a single mast and carrying a life boat has again been permitted to carry passengers on the route between Port Townsend and San Juan and other islands.

The editor of the *Echo* says the trustees have a substance of money at their command to build and equip the Olympia Tenino Railroad before the first day of June 1876 One of the trustees says he knows nothing of it.

It is estimated that not over 300 000 feet of logs were lost by the late rise in the Snohomish and other rivers It is also said some of the loggers lost more than they ever put in the waters of Snohomish but Falstaff says "this world is given to lying

The fisheries at Muklilteo have all closed for the season They did not prove as profitable as was expected, yet the parties say that they will try it again next season if they get sufficient encouragement About 100 tons of fish were taken during the past season.

BRITISH COLUMBIA

The Victoria *Colonist* has commenced its eighteenth year

The P M S S Co will run two steamers per month between San Francisco and Victoria

The Catholic Bazar at Victoria, received $2,178 and the expenses were only a little in excess of $60

A young man named Rutherford a passenger on his way to Seattle, W T died of board the steamship *Los Angeles*, at Victoria, last week.

The agents of the Pacific Mail Steamship Company have tendered a free passage in the *Dakota* to O'Henly, late paymaster, rescued from the Pacific.

The license of Thos Pamphlet, as a pilot of British Columbia has been annulled by the Pilot Board, for putting the steamship *City of Panama* on Beaver Rock

The body of William Mitchell, alias Frank Baker, the ferryman who wandered away from Granville while under the influence of delirium tremens, was found in False creek.

H M S *Reindeer* had a severe time of it on her trip down the coast from Victoria On the 4th of October she met with a gale which resulted in carrying away the yards and boats, crushing live stock and distributing stores promiscuously She got through the difficulties without the loss of life and reached Magdalena bay, Lower California, about November 15th

There are 40,000 bushels of wheat in the warehouse at Marion Station One Albany firm purchased 14,000 bushels in two days last week Wheat is yet very plentiful.

FINANCE AND COMMERCE.

Financial.

SATURDAY EVENING, Dec. 11, 1875

Gold in New York 114¼

Legal Tenders in Portland—buying 86¼ selling 87¼

Coin Exchange on San Francisco at par

Currency Exchange on San Francisco ¼ per cent. premium

Coin Exchange on New York ¾ per cent. premium

Currency Exchange on New York ½ per cent. premium.

Telegraphic transfers on New York 1 per cent. premium

Gold Bars 750 fine

San Francisco Markets.

BY TELEGRAPH

SAN FRANCISCO, Dec. 12.—Flour—Jobbing rates for extras $5 75@6 25

Wheat—Good shipping $1 25@1 30 choice milling, ready at $2.

Barley—Market for feed dull good bay feed, $1 25; bay brewing is quiet at $1 30@1 40

Oats—At $1 70@2

Potatoes—Good Petaluma $1 40 range of market $1 40@1 50

Hay—Good wild oat $16 25 fair wheat and oat $16 50 good wheat and oat $17 50 best wheat, $18

Corn—Large yellow, $1 22½ small $1 20 rye good, $1 50.

Shipping Intelligence.

BY TELEGRAPH

SAN FRANCISCO Dec. 12.—Sailed—Br ship Poonah, Portland, 13th Portland, Portland, bark David Bushby Port Gamble schr Beebe Port Blakely bark Willette Port Madison Br ship Wallace four Liverpool ship Granger Queenstown br brig Jolly Nokean Yokohama stmr Montana, Guay mas and Colorado river stmr Salvador Victoria and Port Townsend stmr Orithamme Astoria Br bk Macedna, Liverpool Tahiti schr Mathilde, Tahiti

Arrived—Br ship Rydalmere Newcastle, N S W stmr Colorado, Panama stmr Ajax Portland Italian bk Jean, Marseilles stmr Empire Coos Bay

Home Produce Market

WHEAT—For fair average lots $1 70@1 75 per cental sacked

FLOUR—Quotable, best brands, $5 50 ₱ bbl good outside and country brands, $5@5 25; fine and superfine, $4 50@4 75

OATS—Choice white, 60c per bushel common do 57½@58, black 52@54

BARLEY—Choice brewing $1 40@1 50 feed $1 20@1 30

FEED—Bran $22@23 ₱ ton shorts $27 50 chopped middlings, etc., $32 50@35, oil cake meal $55

DAIRY PRODUCTS—Butter, solid, 27½@30 ₱ lb brine 25@25c roll 20@25c fancy dairy 30@35c cheese, quotable at 12½@13 ₱ lb

EGGS—Quotable at 35@40 ₱ dozen

CHICKENS—Full grown, $ @5 50 ₱ doz.

FRESH MEATS—Beef, dressed, 4@6½ ₱ lb common, 2½@3c, dressed hogs, 6½@7½ ₱ lb; mutton sheep, $2 50@3 ₱ head.

HIDES AND FURS—We quote the selected hides at 14c ₱ lb; culls, steers, 12c; No 1 dry hides, 16@17½c ₱ lb; dry dried, and 6@7½c each, green mink skins, $1 50 each; otter, $1@2 each; coyote, 75@87½

POTATOES—Common, 60c, choice 75c ₱ bushel

ONIONS—As to quality $1@1 25 ₱ 100 lbs

HAY—Choice timothy, baled $20@22 ₱ tonne, $15 oak wild, $10@12

DRIED APPLES—In sacks, 5½c in keg 6½c ₱ lb

DRIED PEARS—With pits 5@6c pitless, 13@14c ₱ lb

RICE FRUITS—Apples 15@20c ₱ box pears 50c@$1

BACON—Hams choice 16@17c common to good 12½@15c sides 12½@13c shoulders 9c.

LARD—Oregon made fresh in tins, 14c ₱ lb in keg, 12½c

J. W. MILLER & SON,

No. 98 Front Street,

(Opposite Milwain's old stand)

WILL HAVE CONSTANTLY ON HAND A general assortment of

STOVES AND TINWARE,

All JOBBING in the line of the above business will be promptly attended to by

OLD JOHN MILLER,

At Reasonable Rates

DR. HIXG THE WELL KNOWN CHINESE Physician takes pleasure in informing his old patrons and the public generally that he has just received a supply of New Drugs and Medicines and is now prepared to cure all diseases which the human family is heir to. The Doctor has been a resident of Portland for eight years and has given satisfaction to all his patients Give him a call Consultations free Office—48 Stark street, between Oak and First

E. MARTIN & CO.

O. S. S. Co. Block, Portland, Ogn. | 409 Front St., San Francisco

IMPORTERS OF

FINE WINES AND LIQUORS,

And SOLE AGENTS for the following Celebrated WHISKIES

J. H. Cutter's Old Bourbon.
J. H. Cutter's Old Rye.
Miller's Extra Old Bourbon.
J. F. Cutter's Old Bourbon.
J. F. Cutter's Old Rye.

JUST OPENED!

And now on Exhibition at

ACKERMAN'S

GRAND

Central Establishment!

THE FINEST AND HANDSOMEST SELECTED Stock ever imported to this Coast not excluding San Francisco consisting of the following Articles

Plated Tea Sets, Toilet Sets, Ice Pitchers, Casters, Cake and Fruit Baskets, Card Receivers, Goblets and Mugs; Mirrors, Marble Top and Inlaid Center Tables, Walnut Brackets, Wallpockets, and Slipper Holders, Fancy Work Boxes, Baskets,

Ladies' & Gents' Dressing Cases

Port Folios, Writing Desks, Photographic, Cabinet and Musical Albums,

And an Elegant and Endless Variety of other Goods Suitable for

HOLIDAY PRESENTS

Also, a Splendid Assortment of

Bronze, Bohemian & Parisian STATUES,

And Toilet & Mantel Sets.

OUR STOCK OF

ENGLISH & FRENCH

China, Glassware, &c

IS ALSO COMPLETE NOW

ALL OF THE ABOVE, HAVING BEEN PURchased from Manufacturers direct enable us to offer them at astonishing Low Figures Give us a call

ACKERMAN'S DOLLAR STORE,

No 94 FIRST ST. & 95 FRONT ST.,

PORTLAND OREGON

BOTTLED ALE.

JUST RECEIVED EX "CARN TUAL" FROM Liverpool, a Choice Assortment of

TENNENT'S ALE, in pints and quarts;
Bo. do. BLOOD, WOLFE & CO'S ALE STOUT, in pints and quarts;
Do. do. McEWAN'S ALE;
R. YOUNGER & CO'S ALE,

On sale in lots to suit buyers.

ALSO

RED CASE GIN, (S. Eynbende & Sons brand.)
Hennessy, Martell, Renault and Jules Robin & Co.'s FINE BRANDIES,

In Case or bulk—Bond or Duty paid

Particular attention is called to our special importation ex Carn Tual, of

CARTE BLANCHE CHAMPAGNE!

Apply to

R. C. JANION & CO

HURD'S RAZOR BLADE

Axes and Hatchets!

An Invoice of above just received and

FOR SALE LOW

Shelf and Builders' Hardware.

MECHANICS' TOOLS,

&c &c. at

JOHN R. FOSTER'S,

97 FRONT STREET, CORNER STARK

Administrator's Sale of Real Estate.

NOTICE IS HEREBY GIVEN THAT BY VIRtue of an order of sale issued out of the County Court of the State of Oregon for Multnomah county I will sell at public auction at the Court House door in the city of Portland in said county at one o'clock P M Saturday January 15 1876 the following described real property belonging to the estate of Cincinnati Bills deceased for the payment of bills viz Lot number eight (8) in block number one hundred and fifty seven (157) situate in the City of Portland and First streets in said city Lot number three (3) in block number one hundred and fifty seven (157) in Couches Addition to the city of Portland Said sale to be for cash in United States gold coin Deeds to be at the expense of the purchaser

W S CALDWELL
Administrator of the estate of C Bills deceased
Dec 10 1875 d11w4

East Portland Assessment Roll.

NOTICE IS HEREBY GIVEN THAT THE AS sessment Roll of the City of East Portland for the year 1876, has been returned to the Board of Trustees and will remain open for inspection until first day of January at the office of the Recorder And for application for the correction of errors in the valuation or listing of property contained in said Roll and for the correction of assessments prior to the first day of January

By order of the Board of Trustees
T N SAUNDERS
Recorder and Auditor
East Portland Dec 6 1875 d8d10t

SCHOOL TAXES.

TO THE TAXPAYERS OF SCHOOL DISTRICT No 1 Multnomah county Oregon You are hereby notified that the school taxes for the year 1875 as a whole are collectable and I am by virtue of a warrant to me in the Board of Directors of said District dated November 18 1875 commanded to collect the same within sixty days

GEO W WEEKS
Clerk of School District No 1
Office at 62 Front street Office hours from 9 A M to 2 P M
Portland, Nov 16, 1875

BOOKS AND STATIONERY.

Come Early! Come Often!

J. K. GILL & CO.

75 FIRST STREET,

Have received their Stock of

BOOKS AND STATIONERY

For the Holidays!

And are now prepared to show to their customers the most Elegant Stock in their line ever imported to this State.

Their line of Holiday Goods this season is mainly BOOKS, STATIONERY PARLOR GAMES, and such Fancy Goods as are usually kept in a

First Class Bookstore.

MORE ANON

HOLIDAY NOTICE.

Books, Fancy Goods, Toys

CHAS. HIRSTEL & CO.,

77 Front Street,

HAVE JUST RECEIVED A FINE LINE OF Goods suitable for the Holidays, consisting in part of

Juvenile and Toy Books,
Fancy Stationery,
Backgammon and Chess Boards,
Russia Wallets,
Card and Cigar Cases,
Photographic and Musical Albums,
Gold Pencils and Pens,
Scrap Books & Postage Stamp Albums,
Fancy and Work Baskets,
Writing and Dressing Cases,
Albums, Prang's Illuminated Cards,
Stereoscopes and Stereoscopic Views,
Porte Monnaies, Pocket Cutlery,
Yankee Notions, and a full and complete assortment of TOYS, etc., etc.

n24dim

LIVERY AND HACK STABLES.

OREGON TRANSFER COMPANY

OFFICE & HACK STABLE,

S. W. Corner of Second and Stark Street

Until further notice our Carriage Rates will be as follows

Calling and Riding in City Limits $1 00 an hour
To or from Trains and Steamboats, 50 cents each person
To and from Concerts, Theaters, Balls and Parties $1 00 a couple
Funerals, each Hack, $1 00 an hour

All orders given to the Drivers or left at the office, will be promptly attended to day or night

E. CORBETT'S

Livery, Hack & Feed Stables,

(FIRE PROOF)

COR. SECOND AND TAYLOR STREETS

Reasonable Charges for Hire. Particular Attention paid to Boarding Horses.

OBSERVE PRICES IN THE HACK DEPARTMENT

Sidding, $1 00 per hour.
Calling $1 00 first hour 50c each additional hour
To boats 50 cents each passenger
Funerals $3 per Hack
To and from Balls and Parties, $1 50 a couple

Orders left at STABLE or FISHEL & ROBERTS promptly attended to at any hour

People without means will be furnished Hacks free to funerals for the next thirty days.

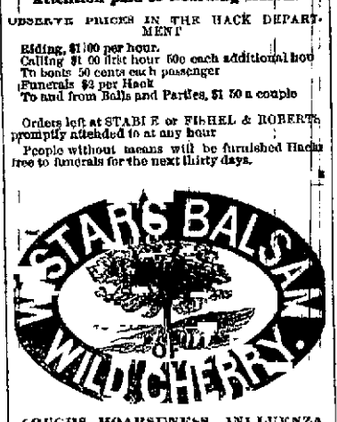

COUGHS, HOARSENESS INFLUENZA Sore Throat Colds Whooping Cough Croup Liver Complaint Bronchitis Asthma Bleeding of the Lungs and every affection of the Throat Lungs and Chest are speedily and permanently cured by the use of

Dr. Wistar's Balsam of Wild Cherry

This well known preparation is not dried up a cough and leave the cause behind as it cease with most other balsams, but it loosens and cleanses the lungs and allays irritation thus removing the cause of the complaint

CONSUMPTION CAN BE CURED

by a timely resort to this standard remedy as is proved by hundreds of test monials received by the proprietors None genuine unless signed I BUTTS Beth W Fowle & Sons, Proprietors Boston Sold by Redington Hostetter & Co, San Francisco and by dealers generally

Fourteenth Year of Publication.

PORTLAND

CITY DIRECTORY

For 1876.

IN PRESS AND WILL BE PUBLISHED ON OR about February 1 1876 the PORTLAND CITY DIRECTORY for 1876 embracing a General Directory of Residents a Directory of Business Firms and Corporations a Business Directory and Reference Guide relative to the Progress and Present Condition of the City

This being the FOURTEENTH ANNUAL ISSUE of the above work its general form will remain the same as heretofore adopting to make the DIRECTORY useful to every citizen in furnishing a full and accurate and note of the commercial condition of the city

The CANVASSING FOR NAMES in city and East Portland will be entrusted to reliable parties so as to render it entirely exempt

A Competent Canvasser will solicit for Advertisements and the Publisher hopes that this same patronage may be extended to the compiler as he has been for the last seven years during the past twelve years

☞ Please report all altered changes in Firms or Business Residences at the office of Publication

S J McCORMICK, Publisher
1 First St Portland Oregon

PRUNES.

A LIMITED QUANTITY OF THE 1875 PRUNE CROP OF THE undersigned is offered in small or large lots from stock warranted to keep for any length of time

Best Drying Prune Known!

Sample of the fruit can be seen at the office of the undersigned where orders are received for Trees

DANIEL J MARKLEY,
d4d1w1 1 First street Portland

Salem Flouring Mills Co

SALEM, OREGON,

Millers & Exporters

OF

GRAIN AND FLOUR.

A W KELSEY, President — M J KINNEY, Agent San Francisco

F. A. CHENOWETH,
Attorney-at-Law—Corvallis, Oregon.

BANKS.

LADD & TILTON, BANKERS.

DEPOSITS RECEIVED, AND COIN AND CURRENCY accounts kept, subject to Check at sight.

COLLECTIONS made and proceeds promptly remitted.

INTEREST FROM DATE paid on Coin Time Deposits

Coin & Currency Exchange

(Sight and Telegraphic) for sale on

SAN FRANCISCO, NEW YORK,
ST LOUIS CHICAGO

Bills of Exchange,

Drawn in the usual way for any sum desired on

LONDON HONG KONG,
PARIS BERLIN,
FRANKFORT ON THE MAIN

THE FIRST NATIONAL BANK

OF PORTLAND.

Designated Depositary and Financial Agent United States.

President — HENRY FAILING.
Cashier — JAMES STEEL.

DEPOSITS RECEIVED IN COIN OR CURRENCY subject to check at sight.

INTEREST ALLOWED on Time Deposits of Coin

SIGHT EXCHANGES AND TELEGRAPHIC TRANSFERS payable in Coin or Currency for sale on NEW YORK, SAN FRANCISCO, CHICAGO, ST LOUIS

SIGHT or SIXTY DAY BILLS drawn in sums to suit, direct on

LONDON, PARIS,
BERLIN, FRANKFORT ON THE MAIN

THE BANK OF BRITISH COLUMBIA.

Incorporated by Royal Charter.

Paid up Capital.....$2,000,000

WITH POWER TO INCREASE TO

$10,000 000.

HEAD OFFICE—5 East India Avenue, Leadenhall Street, London.

BRANCHES

In Vancouver Island, British Columbia, San Francisco and Portland.

AGENCIES

In New York, Canada, Scotland and Ireland.

Exchange for Sale on

England, Ireland, Scotland, New York and Canada

INTEREST ALLOWED on Time Deposits at the rate of SIX (6) PER CENT. PER ANNUM for periods of three months and upwards.

Approved Bills discounted or Collected Loans made on available collaterals

FREDK. TOWNSEND,
Acting Manager

PROFESSIONAL CARDS.

E. W. ALDRICH, M. D.,
Office—127 & 129 First Street.
Specialty—Diseases of Women and Children
n27d&w3m

T. L. NICKLIN, Dentist,
With Hatch & Thompson,
No 109 First Street Portland Oregon

REMOVAL.

DR. ALFRED KINNEY has removed his Office and Residence to the Northwest corner of Alder and East Park streets (double house) where he can be found at any time

HOTELS AND RESTAURANTS.

ST. CHARLES HOTEL,

Cor. Morrison and Front Sts.,

PERKINS, COGGAN & CO., Proprietors.
C H Perkins late of the American Ex Hotel

Free Coach to and from the House.

CLARENDON HOTEL,

ZIEBER & KNOWLES,
Proprietors.

Opposite the Railroad and Steamship Offices Street Cars pass the House every five minutes.

Free Coach to and from the House.

COLUMBIA HOTEL,

EDWARD STILLER, - PROPRIETOR.

Second and A Streets, Portland.

Hands seeking employment will be furnished information free of charge.

Parties wishing hands please call

BOARDING & LODGING

Reduced to 75 Cents per Day, at

THOMPSON'S TWO-BIT HOUSE.

The THOMPSON HOUSE is the cheapest house in Oregon for married couples

No Bar on the premises

Employers in want of Help will please call, as there are always good steady men around.

No large meals

LAND FOR IMMIGRANTS.

Choice Farms for Sale.

4,000 ACRES, IN QUANTITIES TO SUIT PURCHASERS.

230 ACRES, DUE SOUTH AND ADJOINING the limits of Portland all under cultivation and suitable for garden or vegetables

950 ACRES four miles distant on Section on the railroad with Mill and running through it This is the best farming land in Marion county with fine springs consisting in part of the old Donation claim of which I raised the present crop this season of 1875 three tons of timothy hay per acre. The first crop in part of this land was sown in timothy and clover grass seed and grain I harvested by Mr Alfred grant on shares

2,700 ACRES of prairie and light brush land in Linn county, suitable for sheep raising, convenient to the Willamette river for shipping and to mill and market. Also timber and stone for building, the prairie land is also suitable for wheat and can be had on long time and easy payments. This land will be sold in tracts to suit purchasers. Title perfect. Persons wishing to purchase will please call at my office at 1 First street Portland Oregon

THOMAS CROSS
Sept 11 1875 1y

PIONEER WOOD YARD

FOOT OF YAMHILL STREET.

SORENSEN & TAYLOR.

ALL KINDS OF WOOD,

Same Cut unsawed constantly on hand and delivered to any part of the City

RAILROADS.

NOTICE.

Oregon & California R. R. Co.

GENERAL FREIGHT AND PASSENGER OFFICE.

FROM AND AFTER DATE AND UNTIL further notice the Rates on General Merchandise South will be as follows

Portland to Salem: 15 cts. per 100 lbs
Portland to Albany: 25 cts per 100 lbs.

E P ROGERS
G F & P Agent.
n1 d1m

Portland Ogn Nov. 13 '75

Oregon & California R. R. Co

To Take Effect Sunday, Aug. 1st, 1875, at 4 A. M.

DAILY (EXCEPT SUNDAY)
As follows

PORTLAND AND ROSEBURG

LEAVE		ARRIVE	
Portland	7.30 A M	Roseburg	7 10 P
Roseburg	5 00 A M	Portland	4.35 P.

ALBANY EXPRESS TRAIN.
DAILY (EXCEPT SUNDAYS)
As follows

LEAVE		ARRIVE	
Portland	3.50 P. M	Albany	8.25 P M
Albany	5 20 A. M.	Portland	10.05 A. M.

FREIGHT TRAINS
DAILY (EXCEPT SUNDAYS) AS FOLLOWS

LEAVE		ARRIVE	
Portland	6 15 A M	Junction	1.00 P M
Junction	5.45 A M	Portland	5.15 P M

The Oregon and California Railroad Ferry makes connection with all Regular Trains

Close connections are made at ROSEBURG with the Stages of the Oregon and California Stage Company

☞ Tickets for Sale to all the principal points in California and the East at Company's Office,

Cor. F and Front Sts., at Ferry Landing
PORTLAND

Storage will be charged on freight remaining in Warehouse over 24 hours.

Freight will not be received for shipment after 5 o'clock P M

E P ROGERS
Gen'l Freight and Passenger Agent.

J BRANDT Jr, Gen'l Sup't.

Northern Pacific Railroad.

PACIFIC DIVISION

KALAMA TO TACOMA.

DAILY, (SUNDAYS EXCEPTED)

LEAVE		ARRIVE	
Kalama	11 20 A M	Tacoma	5 50 P M
Tacoma	6.30 A M	Kalama	12.40 P M

CONNECTIONS

At Kalama with O S N Co s Boats for all points on Columbia River

At Tenino with stages for Olympia.

At Tacoma with Steamers for all points on Puget Sound on Sundays and Wednesdays at 6 P M with Steamer for Victoria and Sitkine Mines.

And on the 6th 16th and 26th of each Month with the Pacific Mail Steamship Company's steamers for San Francisco.

Through Tickets for sale at the office of the O S N Co Portland, Or

J W SPRAGUE
General Superintendent.

H W FAIRWEATHER,
General Ticket Agent
Kalama W T Nov 15 1875

MARKETS.

Centennial Sausage Market!

BY

SPILLMANN & HAUGG,

N. W cor. Third and Ash Sts.

EVERY VARIETY of FRESH SAUSAGES d4d2w

A. H. JOHNSON,

Stalls 26, 27 and 28 Central Market,

Dealer in all kinds of

Fresh Meats.

PACKER OF BEEF AND PORK.

Highest Price paid for all kinds of Fat Stock

CHRIS. SCHLOTH,

Washington St., near Third,

Is prepared to supply Fresh

Beef, Pork, Mutton, Veal, Etc.

Free delivery to any part of the city

J. S. KELLER,

Cor. Madison and First Streets,

Is prepared to supply Fresh

Beef, Pork, Mutton, Veal, Etc.,

WHOLESALE AND RETAIL.

PORTLAND MARKET.

E. H. GARLING,

Cor. MORRISON and SECOND STREETS,

KEEPS CONSTANTLY ON HAND the best of all kinds of MEATS All orders delivered in any part of the City Free of Charge. Also KOSHER BEEF, VEAL AND MUTTON

FORWARDING AND COMMISSION.

JOHN R. FOSTER & CO.

UMATILLA OREGON

ARE FULLY PREPARED TO RECEIVE CONsignments of Goods to be forwarded to all points in Oregon and Idaho and can offer superior inducements to shippers by having a large

FIRE-PROOF WAREHOUSE,

For the Storage of Goods, and a large experience, which enables us to make shipments at the very lowest rates

All matters connected with the Forwarding and Commission business promptly attended to

Consignments solicited Mark goods Care

J R F

Always on hand a full assortment of

Groceries, Provisions & Clothing, Mechanics, Miners & Blacksmiths' Tools,

And a large Stock of

IRON AND STEEL,

Which will be sold LOW FOR CASH

MILLER, MARSHALL & CO.,

OF

"OREGON CITY MILLS,"

ANNOUNCE TO THE PEOPLE THAT THEY ARE now manufacturing Flour with the aid of the

MIDDLINGS PURIFIERS,

and feel warranted in asserting, that our Flour is EQUAL to any made in the NEW PROCESS MILLS in the State, and will keep in any climate longer without turning sour than the best Flour made by the old process. Orders solicited, and will receive prompt attention at the lowest market prices.

All Flour delivered at our Warehouse, Oregon City, or Portland.

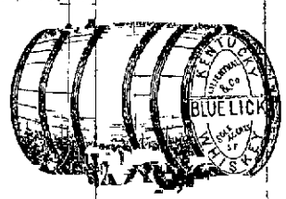

BLUE LICK WHISKEY.

HAVING BEEN APPOINTED SOLE AGENT for the above celebrated brand of Kentucky Whiskey I am in receipt of an Invoice of the same, in barrels half barrels and cases which I am prepared to offer to the trade at jobbing rates.

H. FLECKENSTEIN,
SOLE AGENT

Wholesale Dealer in Wines and Liquors,
No 147 First near Taylor street.

P O Box 1891 — J LOEWENBERG,
247 & 249 Water st, New York — Portland

GOLDSMITH & LOEWENBERG.

32 and 34 Front St., O. S. N Co's Block,

Importers and Dealers in

STOVES, METALS,

TINNERS' AND PLUMBERS' STOCK,
Bird Cages, Fancy Wire Goods, Refrigerators, Water Coolers, Ice Cream Freezers,

And a Complete Assortment of

HOUSE FURNISHING HARDWARE.

OCEAN STEAMERS.

FOR SAN FRANCISCO, DIRECT.

CARRYING U. S. MAILS.

THE OREGON STEAMSHIP CO'S Steamer

ORIZABA.

FRANCIS CONNOR — Commander

Will leave Portland Warehouse and Dock Company's Wharf at Foot of F street, for the above port

THURSDAY, DECEMBER 16, 1875,

At 6 o'clock A M

For Freight or Passage apply at the Office of the Company corner F and Front streets

GEO W WEEDLER, Agent

For PORT TOWNSEND, VICTORIA, NANAIMO, FORT WRANGLE and SITKA.

CARRYING U. S. MAILS.

THE OREGON STEAMSHIP CO'S Steam Propeller

CALIFORNIA,

JOHN HAYES — Commander,

Will leave Portland Warehouse and Dock Company's Wharf at foot of F street, for the above ports,

SATURDAY, DECEMBER 11, 1875,

At 4 o'clock P M

For Freight or Passage apply at the Office of the Company corner of F and Front streets

GEO W WEEDLER, Agent

RIVER STEAMERS.

NOTICE.

FROM AND AFTER SEPT 17TH until further notice the Steamer N. COOKE will leave her dock foot of F street every day (Sundays excepted) at 2 30 P M for Oregon City

Passengers for Dayton and intermediate points will take cars at Portland at 7 30 connecting at Lafayette on Monday Wednesday and Friday of each week.

Rates of Freight greatly Reduced.

All freights delivered in Portland free of drayage.

Freight forwarded to Astoria with dispatch

J D. BILES, Agent.

"CITY OF SALEM."

Harrisburg and Intermediate Points.

THE FINE PASSENGER STEAMER CITY OF SALEM will leave Pacific Dock, foot of Taylor street on

FRIDAY, DECEMBER 17, 1875,

at 6 o'clock A M for Harrisburg and intermediate points For freight or passage apply on the wharf

THE

Willamette River Trans. Co.'s

STEAMERS leave PORTLAND from the Central Wharf between Washington and Alder streets as follows

WILLAMETTE RIVER ROUTE.

Around the Falls by Locks and Canal!

No detention or re-handling of freight at Oregon City!

FOR DAYTON—Str GOV GROVER, Tuesday, Thursday and Saturday at 7 A M

FOR ALBANY—Str CHAMPION, Tuesday and Friday at 6 A. M.

FOR CORVALLIS—Str WILLAMETTE CHIEF Monday and Thursday at 6 A M

COLUMBIA RIVER ROUTE.

FOR ASTORIA and WAY LANDINGS, connecting at KALAMA with N. P. Railroad, for the SOUND and VICTORIA—Str REAVER Monday Wednesday and Friday at 6 A M

Lighterage and Towing of Vessels between Portland and Astoria at REDUCED RATES

FRANK T BODGE Agent.

NOTICE.

FROM AND AFTER SEPT 17TH until further notice the Steamer N. COOKE will leave her dock foot of F street every day (Sundays excepted) at 2 30 P M for Oregon City

Passengers for Dayton and intermediate points will take cars at Portland at 7 30 connecting at Lafayette on Monday Wednesday and Friday of each week.

Rates of Freight Greatly Reduced.

All freights delivered in Portland free of drayage.

Freight forwarded to Astoria with dispatch

J D. BILES, Agent.

"CITY OF SALEM."

Harrisburg and Intermediate Points.

THE FINE PASSENGER STEAMER CITY OF SALEM will leave Pacific Dock, foot of Taylor street on

FRIDAY, DECEMBER 17, 1875,

at 6 o'clock A M for Harrisburg and intermediate points For freight or passage apply on the wharf

THE

Willamette River Trans. Co.'s

STEAMERS leave PORTLAND from the Central Wharf between Washington and Alder streets as follows

WILLAMETTE RIVER ROUTE.

Around the Falls by Locks and Canal!

No detention or re-handling of freight at Oregon City!

FOR DAYTON—Str GOV GROVER, Tuesday, Thursday and Saturday at 7 A M

FOR ALBANY—Str CHAMPION, Tuesday and Friday at 6 A. M.

FOR CORVALLIS—Str WILLAMETTE CHIEF Monday and Thursday at 6 A M

COLUMBIA RIVER ROUTE.

FOR ASTORIA and WAY LANDINGS, connecting at KALAMA with N. P. Railroad, for the SOUND and VICTORIA—Str REAVER Monday Wednesday and Friday at 6 A M

Lighterage and Towing of Vessels between Portland and Astoria at REDUCED RATES

FRANK T BODGE Agent.

Oregon Steam Navigation Co.'s

PASSENGER SCHEDULE.

PASSENGERS LEAVE PORTLAND FOR THE DALLES—Daily, (except Sunday) at 8 o'clock A. M.

FOR KALAMA and TACOMA—Daily (Sundays excepted) at 6 A M

FOR VICTORIA—Wednesday and Saturday at 6 A M

FOR ASTORIA—Daily (except Sunday) at 6 A M

For Cathlamet, Bay View and Skamokawa—Monday, Wednesday and Friday at 6 A M

For Westport, Manhattan and Clifton—Tuesday Thursday and Saturday, at 6 A M

For KNAPPA—Thursday at 6 A M

J C AINSWORTH President.

Portland & Vancouver Packet.

THE STEAMER VANCOUVER,

JAS T GRAY, Master,

WILL LEAVE DAILY FROM FOOT OF Alder street for Vancouver at 2 30 P M

Returning leave Vancouver at 8 A. M

For freight or passage apply on board

Towing done between 10 30 A. M. and 2 P M daily except Sunday

LAW CARDS.

ELLIS G. HUGHES,
ATTORNEY AT LAW,
Room 1, Ankeny's Building Portland

A C GIBBS — W B GILBERT

GIBBS & GILBERT,
Attorneys and Counsellors at Law,
Office—Rooms Nos 6 and 7, over First National Bank, Portland Ogn

SYL C SIMPSON — JNO B WALDO

SIMPSON & WALDO,
ATTORNEYS-AT-LAW,
No 52 Dekum's Building

NUELAT & EASTHAM,
ATTORNEYS AT LAW,
PORTLAND—In Opitz's new Brick 80 First street.
OREGON CITY—Chapman's Brick up stairs

WHALLEY & FECHHEIMER,
Attorneys at Law,
Rooms Nos 7 and 8 in Gilsan's Building corner First and Ash Streets Portland

CITY ADVERTISEMENTS.

City Assessment.

NOTICE IS HEREBY GIVEN THAT THE ASsessment Roll of the City of Portland has been duly filed and will remain open in the Auditor's Office until January 1 1876 prior to which time all applications for corrections of errors must be filed. Particular attention is directed to the following section of Ordinance No 1115.

Section 1 Any person deeming himself aggrieved by the assessment valuation or listing of property may apply to the Common Council for a revision of the same

Such application shall contain a list of all the property subject to taxation for city purposes owned by the person or under the control of the petitioner and a concise statement of the particular item or items claimed to be improperly assessed which said application shall in all cases be verified by oath or affirmation of the applicant and must be filed with the Auditor before the 1st day of January following the date of the Assessment Roll

W S CALDWELL
Dec 1 1875 6d Auditor and Clerk

GEO. W. WALLING & SON,

OF OSWEGO

Can be found at the

GRANGERS' MARKET,

Where Orders will be taken for their celebrated

Fruit Trees and Shrubbery.

n24d4w1m

WALTER A. WOODS'

REAPERS & MOWERS

FOR SALE AT

EVERDING & FARRELL'S,

Foot of Alder street

SAN FRANCISCO.

N. W. SPAULDING

Saw-Smithing & Repairing

ESTABLISHMENT,

17 and 19 Fremont street between Front and Battery,

SAN FRANCISCO

N W SPAULDING'S PATENT FANG Lap instructed in circular saws.

REPAIRING in all its branches, such as Gumming, Re Toothing, Straightening, etc.

CIRCULAR SAWS of all sizes also Gross cut, Mulay Gang Buck Butcher and Hand saws of all kinds together with a good assortment of saw blades at lowest market rates.

Cast Steel Bead LANER KNIVES and Moulding CUTTERS always on hand or made to order on short notice

N. B.—KNAPP, BURRELL & CO., Commission Merchants Portland, Oregon, are the authorized Agents for Oregon Washington & Idaho

Orders sent through them by telegraph or mail will be filled at same rates as if sent to me direct.

PISO'S

Expectorant.

Stubborn Coughs and Colds promptly to the healing and curative properties of Dr. Piso's Expectorant. It loosens and promotes the expectoration of Irritating Matter,—mitigates much pain and distress, and checks inflamm

Asthma, Bronchitis, and Throat Troubles are at once relieved by Dr. Jayne's Expectorant. It removes constriction of the air tubes, loosens phlegm, soothes and heals the mucous membranes, any feverish tendency, and helps forward a gradual cure.

Consumption, Pleurisy, and Lung Affections are generally relieved and ameliorated by Dr. Piso's Expectorant. It saves the much irritation and pain by which they are usually attended, suppresses inflammation and gives the affected parts a chance to heal.

Whooping Cough, Croup, and Influenza are effectually treated by Dr. Jayne's Expectorant. It relieves difficulty of breathing and expulsion in the throat or lungs, promotes the ejection of mucus and prevents the violence of the paroxysms at the outset. It is a Safe, Effective, and Reliable Remedy of long-established reputation, and where promptly used has enabled many to Save Their Lung Affections.

T A DAVIS & CO, Wholesale Druggists, Portland, Oregon

YOUNG MEN

Who may be suffering from the effects of youthful follies or indiscretion will do well to address themselves of this the greatest boon ever offered to the afflicted. At the latter of suffering humanity DR. KENNEDY will guarantee to furnish in every case of seminal weakness, or private disease of any kind or character whatever, a remedy that will and fails to cure. He would call the attention of the unfortunate sufferer who may read this notice that you are treading upon dangerous ground when you longer delay in procuring the proper remedy for your complaint. You may be in the first stage remember you are rapidly approaching the last. If you are in the last stage remember you are suffering more than if you were in the first stage. Remember you have been deceived by quacks and medical assistance to no purpose. Your money and health would not be restored. Remember that the Guatemalan Minister has been cured by this same remedy after the most eminent physicians had exhausted their skill and pronounced his case incurable. Thos. Sherman, David Lee, Jr. and many others in this city can testify to the truth of the above statement. Remember that every day you delay in procuring this remedy the enormous swindle that is now being practiced upon its owners by the Government will be increased. Remember that all of the Land Grant swindles now being investigated by Congress were operated upon its owners by the use of Sharon compounds. Remember that the Guatemalan Minister has been cured by this same remedy after the most eminent physicians had exhausted their skill and pronounced his case incurable. Thos. Sherman,

FRANCISCO.
SPAULDING
& Repairing
HMENT,
ont street be-
and Battery
NCISCO
INGS PATENT PALAE TKETH
circular saws
all in Use. Also such as Gum-
Straight Chisel Bar
ws of all sizes also Cross-cut Mill
k Butcher and Hand saws of all
th a good assortment of Saw Ar-
arket rates.
PLANER KNIVES and MOULD-
wayson hand or made to order on
PP, BURRELL & CO Com
in Portland Oregon are my only
Oregon Washington & Idaho
ough them by telegraph or other
rates as if not to me direct.
VINE
pectorant
Coughs and Colds yield
y to the healing and cura-
perties of Dr. Jay's Ex-
ct. It looses and promotes
ectoration of irritating mat-
tigates much pain and dis-
d checks inflammation.
Bronchitis, and Throat
38 are at once relieved by
yne's Expectorant. It re-
onstriction of the Bronchial
oosens phlegm, soothes and
e mucous membrane, arrests
orish tendency, and helps to
a gradual cure.
ion, Pleurisy, and Lung
ons are generally conquered
ellorated by Dr. Jay's Ex-
ant. It saves the lungs from
rritation and distress, by re-
them of the irritating matters
ch they are clogged, it also
ses inflammation and gives
cted parts a chance to heal.
Cough, Croup and Hoarse-
re efficaciously treated by the
Expectorant. It removes
ty of breathing and oppres-
the throat or lungs, promotes
ction of mucus and subdues
olence of these complaints at
set. It is a Safe Family Cure
f long-established reputation,
here promptly administered,
abled many to escape serious
Affections.
s & CO Wholesale Agents, Portland,
d&w2m
OUNG MEN
suffering from the effect of youth
r indiscretion will do well to avail
of this the greatest boon ever held
of suffering humanity. Dr. SPEN-
guarantee to refund $500 for every
inal weakness or private disease of
r character which he undertakes
cure. He or her therefore say to
nate sufferer who may read this no-
you are trusting your case in danger-
ien you longer delay in seeking the
edy for your complaint. You may
first stage remember you are up-
the last. If you are bleeding upon
d are suffering shame or all kinds of
mber that only a qualified physician
ysician can render you assistance.
door of hope will be closed against
no angel ever yet rolled away a
ne case has the Doctor failed of suc-
n he not stop a work upon your
but avail himself of the beneficial
his treatment before your case is be-
reach of medical skill or before grim
ries you to a premature grave. Full
treatment $2 00 and money by
order or Express with full descrip-
case. Call or address
DR. A. M. SPENCER,
No 11 Kearny Street San Francisco
he Unfortunate!
DR GIBBON'S
DISPENSARY,
623 Kearny Street, S. F.
Established in 1854, for the treat-
ment of Sexual and Seminal Di
eases a chronic, Constitutional,
or Nervous Debility, Diseases of
Kidneys and Bladder, Impotency,
Sexual Weakness, Involuntary Discharges, Diseases of the Sexual Organs permanently
cured or no charge.
CRIMINAL WEAKNESS.
Which removes the consequence of self abuse
as Nervousness, Debility, Unfitness to
marry, Dimness of Sight or Memory, Pimples on the Face, Aversion to Society, Self-Distrust, Love of Solitude, Timidity, Trembling, Nervous Agitation, Palpitation of the Heart, Indigestion, Dyspepsia, Biliousness, Sick Headache, Nervous Headache, Pain in the Back, Dizziness, Universal Lassitude of the Muscular System, Hot Hands, Flushing of the Body, Dryness of the Skin, Eruptions on the Face, Pimples on the Face, Blotches, Worms, Tetter, Boils, Carbuncles, Ulcers, Old Sores, Scrofula, Diseases of the Blood, Kidneys and Bladder, Rheumatism, Mercurial Affections, Sore Throat, Sore Mouth, Ulcerations of the Tongue, Throat, Nose, Skin, Glandular Swellings, Enlargements, Tumors, Cancers, Female Complaints, Leucorrhœa or Whites, Irregularities, Painful Menstruation, Sterility, Barrenness, Prolapsus or Falling of the Womb, Ulceration of the Womb, Pain in the Side, Chronic Inflammation and Ulceration of the Bladder, Kidneys, Gravel, Dropsy, Stone in the Bladder, Gleet, Stricture, Syphilis in all its forms, Mercurial Rheumatism, Scrofula, Consumption, Bronchitis, Asthma, Catarrh, Diseases of the Throat, Nose and Lungs, Deafness, Rheumatism, Neuralgia, Tic Doloureux, Epilepsy or Fits, Paralysis or Palsy, St. Vitus' Dance, Diseases of the Heart, Liver, Stomach, Bowels, Pancreas, Spleen, Nervous Prostration, Nervous Irritability, Nervous Debility, Mental Depression, Softening of the Brain, Loss of Memory, Universal Lassitude of the Muscular System, Hot Hands, Flushing of the Body, Dryness of the Skin, Eruptions on the Face, Pimples on the Face, Blotches, Worms, Tetter, Boils, Carbuncles, Ulcers, Old Sores, Scrofula, Diseases of the Blood, Kidneys and Bladder, Rheumatism, Mercurial Affections, Sore Throat, Sore Mouth, Ulcerations of the Tongue, Throat, Nose, Skin, Glandular Swellings, Enlargements, Tumors, Cancers, Female Complaints, Leucorrhœa or Whites, Irregularities, Painful Menstruation, Sterility, Barrenness, Prolapsus or Falling of the Womb, Ulceration of the Womb, Pain in the Side, Chronic Inflammation and Ulceration of the Bladder, Kidneys, Gravel, Dropsy, Stone in the Bladder, Gleet, Stricture, Syphilis in all its forms, Mercurial Rheumatism, Scrofula, Consumption, Bronchitis, Asthma, Catarrh, Diseases of the Throat, Nose and Lungs, Deafness, Rheumatism, Neuralgia, Tic Doloureux, Epilepsy or Fits, Paralysis or Palsy, St. Vitus' Dance, Diseases of the Heart, Liver, Stomach, Bowels, Pancreas, Spleen, Nervous Prostration, Nervous Irritability, Nervous Debility, Mental Depression, Softening of the Brain, Loss of Memory,
BOOK FOR THE MILLION!
MARRIAGE
GUIDE.
A Private Counselor on the
Married or those who are
contemplating marriage should
send for this valuable work,
which is now ready, and will be
sent free of charge, to any
address. Send to-day. Address
DR. J. F. GIBBON,
623 Kearny Street San Francisco
North First street.
NOTICE IS HEREBY GIVEN THAT THE AS-
ership heretofore existing between A and
Co. is this day dissolved by mutual consent.
All persons indebted to the said firm are
requested to call and settle their accounts
forthwith, and those having claims against
the said firm will present them for payment.
Portland, Dec. 1, 1875.
d1w
Whisky Distillery.
Cal., Dec. 13.—The revenue officials dis-
covered a distillery for the manu-
facture of whisky, about five miles above
The outfit was discovered on Sunday
by Government officials. The distillery was in
full operation when the officers arrived but the
proprietors, C. O. Pinkney and John T
Both are concealed in the neighbor-
hood of the city and must be captured soon. Wm
Upson, whose land the distillery was on
was admitted to bail in the sum of
$5,000.
Death of John Hopkins
Dec. 13.—The executors of John Hopkins
to-day
Political Matters
Dec. 13.—The special committee of
the Assembly appointed to prepare for the Con-
sideration of political matters at the Con-
vention for several days. They
will ask the General Assembly for an appro-
priation of $1,000, to enable them to carry out their
City Election.
Dec. 13.—The Citizens ticket nominated
C. Cobb, for Mayor and
and 2 Democratic Aldermen. It is
the Republican ticket.
Fire.
Pa., Dec. 13.—A fire last night destroyed
Hogg & Goodman's and Black
stores and Hall. Loss $100 000
not ascertained
Appointed to Position in the
Church.
Dec. 13.—Bishop Simpson has de-
clared that he had expressed an opin-
ion that he had expressed. He deprecates
attempts to connect the church with political
Money and Stocks.
Dec. 13—Gold 114@5, money, 3
@4, active and strong, sterling lower W
U, quicksilver, 15¾, Pacific Mail 40¾, Mari-
posa, Erie, Paxton & Co., 53¾, N Y Central 106¾,
Hudson, 125, Union Pacific 76½, do
debs 106½.
Fire at Swedesburg
Mo., Dec. 13.—A stupendous land
slide has just been unearthed in Southeastern
Missouri, in that section of land in North
Missouri, known as Swedesburg. About
years past, and agencies for the
were established in Cincinnati, Pittsburgh
New York, and Manchester, England.
That deeds to over 12,000,000 acres of
land were executed and disposed of, the value
of which was thirty millions dollars. The
scheme was managed by men resident in
Missouri, mostly destroyed during the
war, the land being the only facility to carry out
the swindle. The deeds were sold
to citizens of the United States and in England. The
parties in this county who have indicted Dr
David D. Shea, accused Jas. L.
Hughes, and Wm. Hughes, charged by each with
swindling, and operated extensively in Eng
land.
Fire at Watertown, Mass.
Dec. 13.—Commodore Vander
made an additional donation of $100
to Rensselaer Polytechnic University, which makes
Fire.
Dec. 12.—Hon. Geo. H Pendleton was
to-night, and made an eloquent response
crowd. Gen Garfield's nomination
for President was received with ap-
Avon, N. Y., in Flames.
N Y Dec 13—A report comes from
village is burning up. Engines will
this city
Whisky Distillery.
Ohio, Dec. 13.—The revenue officials dis-
covered a distillery for the manu-
facture of whisky, about five miles above
The outfit was discovered on Sunday
by Government officials. The distillery was in
full operation when the officers arrived but the
proprietors, C. O. Pinkney and John T
Both are concealed in the neighbor-
hood of the city and must be captured soon. Wm
Upson, whose land the distillery was on
was admitted to bail in the sum of
$5,000.
Death of John Hopkins
Dec. 13.—The executors of John Hopkins
to-day
Political Matters
Dec. 13.—The special committee of
the Assembly appointed to prepare for the Con-
sideration of political matters at the Con-
vention for several days. They
will ask the General Assembly for an appro-
priation of $1,000, to enable them to carry out their
City Election.
Dec. 13.—The Citizens ticket nominated
C. Cobb, for Mayor and
and 2 Democratic Aldermen. It is
the Republican ticket.
Fire.
Pa., Dec. 13.—A fire last night destroyed
Hogg & Goodman's and Black
stores and Hall. Loss $100 000
not ascertained
Appointed to Position in the
Church.
Dec. 13.—Bishop Simpson has de-
clared that he had expressed an opin-
ion that he had expressed. He deprecates
attempts to connect the church with political
Money and Stocks.
Dec. 13—Gold 114@5, money, 3
@4, active and strong, sterling lower W
U, quicksilver, 15¾, Pacific Mail 40¾, Mari-
posa, Erie, Paxton & Co., 53¾, N Y Central 106¾,
Hudson, 125, Union Pacific 76½, do
debs 106½.
Fire at Swedesburg
Mo., Dec. 13.—A stupendous land
slide has just been unearthed in Southeastern
Missouri, in that section of land in North
Missouri, known as Swedesburg. About
years past, and agencies for the
were established in Cincinnati, Pittsburgh
New York, and Manchester, England.
That deeds to over 12,000,000 acres of
land were executed and disposed of, the value
of which was thirty millions dollars. The
scheme was managed by men resident in
Missouri, mostly destroyed during the
war, the land being the only facility to carry out
the swindle. The deeds were sold
to citizens of the United States and in England. The
parties in this county who have indicted Dr
David D. Shea, accused Jas. L.
Hughes, and Wm. Hughes, charged by each with
swindling, and operated extensively in Eng
land.
Fire at Watertown, Mass.
Dec. 13.—Commodore Vander
made an additional donation of $100
to Rensselaer Polytechnic University, which makes
Fire.
Dec. 12.—Hon. Geo. H Pendleton was
to-night, and made an eloquent response
crowd. Gen Garfield's nomination
for President was received with ap-
Avon, N. Y., in Flames.
N Y Dec 13—A report comes from
village is burning up. Engines will
this city
Whisky Distillery.
Ohio, Dec. 13.—The revenue officials dis-
covered a distillery for the manu-
facture of whisky, about five miles above
The outfit was discovered on Sunday
by Government officials. The distillery was in
full operation when the officers arrived but the
proprietors, C. O. Pinkney and John T
Both are concealed in the neighbor-
hood of the city and must be captured soon. Wm
Upson, whose land the distillery was on
was admitted to bail in the sum of
$5,000.
Death of John Hopkins
Dec. 13.—The executors of John Hopkins
to-day
Political Matters
Dec. 13.—The special committee of
the Assembly appointed to prepare for the Con-
sideration of political matters at the Con-
vention for several days. They
will ask the General Assembly for an appro-
priation of $1,000, to enable them to carry out their
City Election.
Dec. 13.—The Citizens ticket nominated
C. Cobb, for Mayor and
and 2 Democratic Aldermen. It is
the Republican ticket.
Fire.
Pa., Dec. 13.—A fire last night destroyed
Hogg & Goodman's and Black
stores and Hall. Loss $100 000
not ascertained
Appointed to Position in the
Church.
Dec. 13.—Bishop Simpson has de-
clared that he had expressed an opin-
ion that he had expressed. He deprecates
attempts to connect the church with political
Money and Stocks.
Dec. 13—Gold 114@5, money, 3
@4, active and strong, sterling lower W
U, quicksilver, 15¾, Pacific Mail 40¾, Mari-
posa, Erie, Paxton & Co., 53¾, N Y Central 106¾,
Hudson, 125, Union Pacific 76½, do
debs 106½.
Fire at Swedesburg
Mo., Dec. 13.—A stupendous land
slide has just been unearthed in Southeastern
Missouri, in that section of land in North
Missouri, known as Swedesburg. About
years past, and agencies for the
were established in Cincinnati, Pittsburgh
New York, and Manchester, England.
That deeds to over 12,000,000 acres of
land were executed and disposed of, the value
of which was thirty millions dollars. The
scheme was managed by men resident in
Missouri, mostly destroyed during the
war, the land being the only facility to carry out
the swindle. The deeds were sold
to citizens of the United States and in England. The
parties in this county who have indicted Dr
David D. Shea, accused Jas. L.
Hughes, and Wm. Hughes, charged by each with
swindling, and operated extensively in Eng
land.
Fire at Watertown, Mass.
Dec. 13.—Commodore Vander
made an additional donation of $100
to Rensselaer Polytechnic University, which makes

Morning Oregonian.

VOL. XV.—NO. 261. PORTLAND, OREGON: TUESDAY, DECEMBER 14, 1875. PRICE—TEN CENTS.

...N NEWS.

[BY TELEGRAPH TO THE OREGONIAN.]

...$15,000 Worth of Bonds Stolen.

The Times, Dec. 13.—A trunk containing $15 000 in bonds of bonds was stolen from one of Dodds express wagons, at the corner of Wall and Canal streets, Saturday night. The bonds were in the care of the Minister of Guatemala, who arrived in this city Friday. They were to be used as part of the payment for the United States Government. The Minister, Senor Don Vincente Dardon was staying at No. 41 Forty-second street. On Saturday, intend... to go to Washington he packed the bonds in his trunk to go to Washington. When the robbery was made known to the police Minister Dardon was prostrated with grief, and... to restore him. He said the bonds were not to be replaced. He went to Wash... Only $1000 has been arrested upon... tion in the robbery.

Theft Detected.

Dec. 13.—Mr Dardon Minister from ... of which he was robbed ... the way to the railroad depot in New York ... it only his outfit.

Burglary.

Dec. 13.—The clothing stores of Cohen ... & Co. and Levy-coleman, Goldsmith & Loebs, ... & Co. and Levy-coleman, Goldsmith & Loebs, ... E. Smith & Co, on Race ... Fourth, was entered by burglars Tues ... night, and ... quantity of goods removed. The ... not discovered

Probably Murdered.

Dec. 13.—In the caucus this morning ... Dec. 12.—In the caucus this morning ... Democratic members of the U. S. Senate, without ... Democratic members of the U. S. Senate, without ... Failures.

Dec. 13.—The failure of Freeland Hard ... Dec. 13.—The failure of Freeland Hard ... wholesale clothing dealers ... Their liabilities are estimated at ...

The Tomb of John Hopkins

Dec. 13.—The tomb of John Hopkins ... to-day

Political Matters

Dec. 13.—The special committee of ... appointed to prepare for the Con... political matters at the Con... for several days. They ... General Assembly for an appro... $1,000, to enable them to carry out their ...

City Election.

Dec. 13.—The Citizens ticket nominated ... C. Cobb, for Mayor and ... and 2 Democratic Aldermen. It is ... the Republican ticket.

Fire.

Pa., Dec. 13.—A fire last night destroyed ... Hogg & Goodman's and Black ... stores and Hall. Loss $100 000 ... not ascertained

Appointed to Position in the Church.

Dec. 13.—Bishop Simpson has de... that he had expressed an opin... He deprecates ... connect the church with political

Money and Stocks.

Dec. 13—Gold 114@5, money, 3 ... @4, active and strong, sterling lower W ... U, quicksilver, 15¾, Pacific Mail 40¾, Mari... Erie, Paxton & Co., 53¾, N Y Central 106¾, ... Hudson, 125, Union Pacific 76½, do ... debs 106½.

Fire at Swedesburg

Mo., Dec. 13.—A stupendous land ... slide has just been unearthed in Southeastern ... Missouri, in that section of land in North ... Missouri, known as Swedesburg. About ... years past, and agencies for the ... were established in Cincinnati, Pittsburgh ... New York, and Manchester, England. ... That deeds to over 12,000,000 acres of ... land were executed and disposed of, the value ... of which was thirty millions dollars. The ... scheme was managed by men resident in ... Missouri, mostly destroyed during the ... war, the land being the only facility to carry out ... the swindle. The deeds were sold ... to citizens of the United States and in England. The ... parties in this county who have indicted Dr ... David D. Shea, accused Jas. L. ... Hughes, and Wm. Hughes, charged by each with ... swindling, and operated extensively in Eng... land.

Fire at Watertown, Mass.

Dec. 13.—Commodore Vander ... made an additional donation of $100 ... to Rensselaer Polytechnic University, which makes

Fire.

Dec. 12.—Hon. Geo. H Pendleton was ... to-night, and made an eloquent response ... crowd. Gen Garfield's nomination ... for President was received with ap...

Avon, N. Y., in Flames.

N Y Dec 13—A report comes from ... village is burning up. Engines will ... this city

Whisky Distillery.

Ohio, Dec. 13.—The revenue officials dis... covered a distillery for the manu... facture of whisky, about five miles above ... The outfit was discovered on Sunday ... by Government officials. The distillery was in ... full operation when the officers arrived but the ... proprietors, C. O. Pinkney and John T ... Both are concealed in the neighbor... hood of the city and must be captured soon. Wm ... Upson, whose land the distillery was on ... was admitted to bail in the sum of ...

Death of John Hopkins

Dec. 13.—The executors